

The following Document contains no Personal Information  
as defined by NRS 603A.040

MAP FILING FORM



Map of the Copman 1,2,3 Mining

Claim Group, in Section 34, 35 Township 5-S

Range 64 E, in the

Delamar Mining District,

Lincoln County, Nevada,

Located on the 12<sup>th</sup> day of February, 2008 by

Locator name and address (please print):

Dahl Bradfield, PO Box 450, Panaca, NV 89042

Dane Bradfield, PO Box 561, Panaca, NV 89042

Bradley Clark, 3326 Horizon St., Las Vegas, NV 89121

RECORDER'S STAMP

*Dane Bradfield*

Describe here the position of the Claim Location Monument, if one is used.

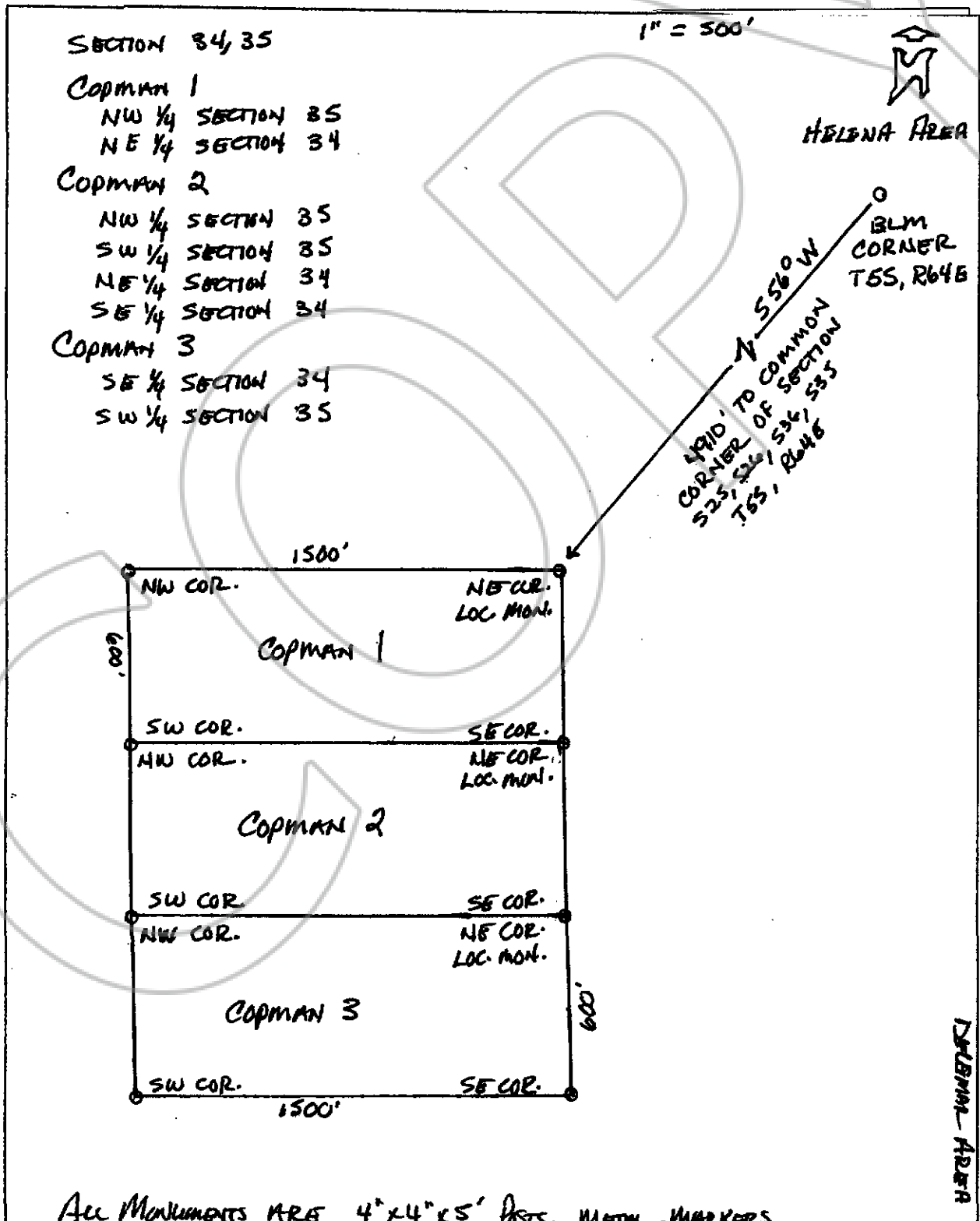

All Monuments ARE 4" x 4" x 5' PINS, METAL MARKERS