

Record of Survey, Boundary Line Adjustment

Between Lots 5 & 6, Block 41, Thos E. Dixon Addition to Caliente Plat book A, Page 46

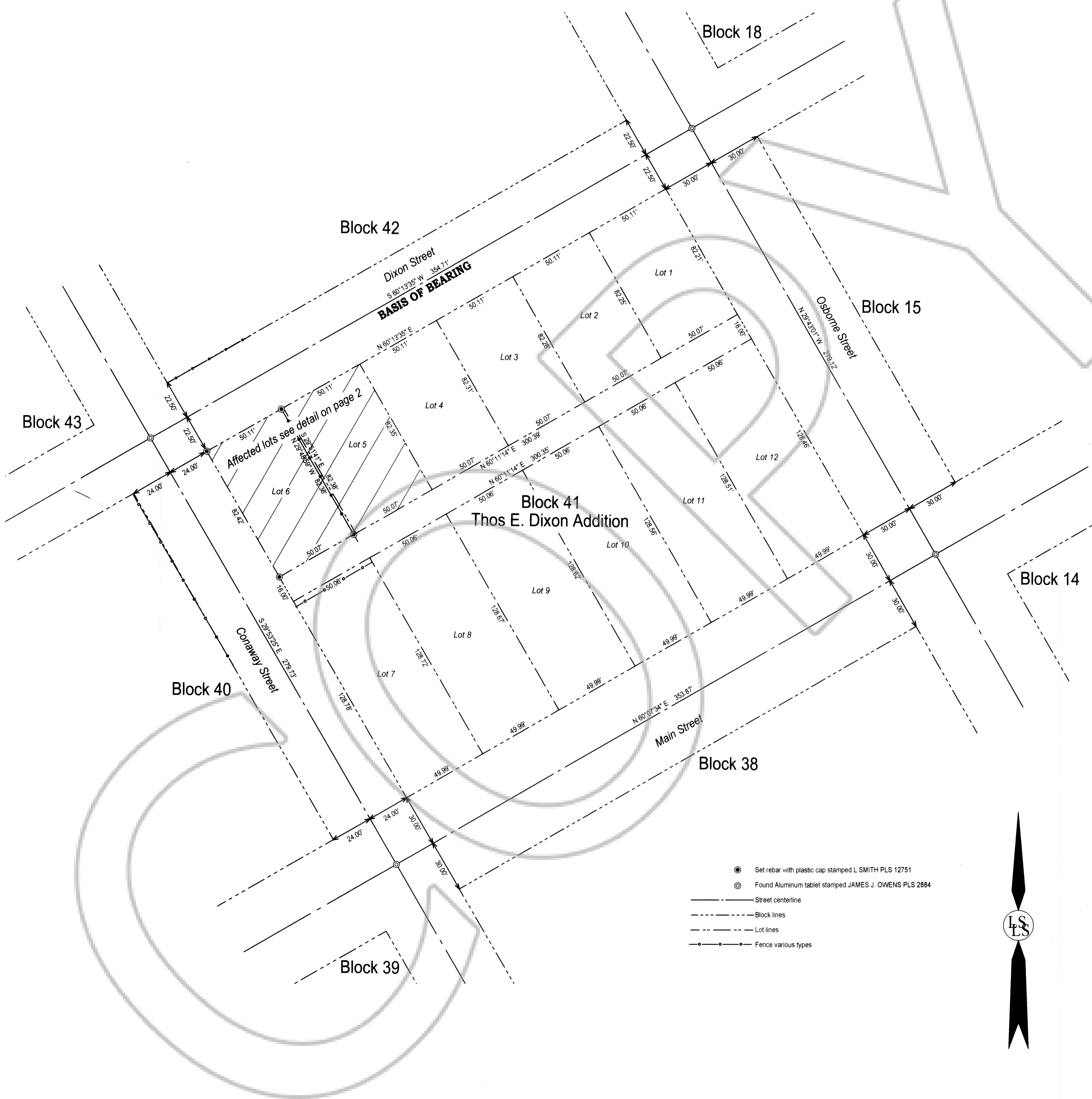

SURVEYOR'S CERTIFICATE

I, Lenard D. Smith, a Professional Land Surveyor licensed in the State of Nevada certify that:

- This plat represents the results of a survey conducted under my direct supervision at the instance of Ed Vincent.
- I have performed a field survey sufficient to locate and identify properly the proposed boundary line adjustment.
- The land surveyed lie in Block 41 of the map Thos E. Dixon Addition to Caliente, in the City of Caliente, Lincoln County, Nevada.
- The monuments depicted on the plat are of the character shown, occupy the positions indicated, and are of sufficient number and durability. All corners and angle points of the adjusted boundary line have been defined by monuments or will otherwise be defined on a document of record as required by NRS 625.340.
- The map is not in conflict with the provision of NRS 278.010 to 278.630, inclusive.

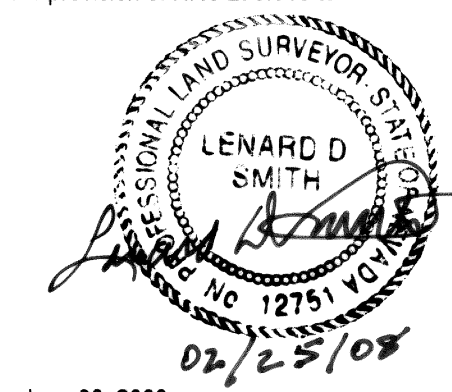

Lenard D. Smith PLS 12751, Exp. June 30, 2008

RECORDERS CERTIFICATE

DOC # 0131033
 02/25/2008 09:11 AM
Official Record
 Recording requested by
 LEONARD SMITH
 Lincoln County - NV
 Leslie Boucher - Recorder
 Fee: \$31.00 Page 1 of 2
 89711 Recorded By: LB
 Book - C Page - 0383



OWNER'S CERTIFICATE

We certify that we are the owner's of the lands as shown on this map. We have examined the plat and approve and authorize the recording thereof. We agree to execute the required documents creating any easement which is shown. We agree to execute the required documents abandoning any existing easement pursuant to the provisions of NRS 278.010 to 278.630, inclusive. All property taxes on the land for the fiscal year have been paid. Any lender with an impound account for the payment of taxes has been notified of the adjustment of the boundary line or the transfer of the land.

Lewis W. Bradshaw 1-29-08 Date
 Lewis W. Bradshaw
Camille Bohot 2/1/08 Date
 Camille Bohot

ACKNOWLEDGEMENT

STATE OF NEVADA } ss
 COUNTY OF LINCOLN }



This instrument was acknowledged before me on January 29, 2008 by Lewis W. Bradshaw, freely and voluntarily for the purposes stated.
Roanne Moore
 Notary public
 My commission expires March 31, 2009

ACKNOWLEDGEMENT

STATE OF California } ss
 COUNTY OF Ventura }

This instrument was acknowledged before me on February 1, 2008 by Camille Bohot, freely and voluntarily for the purposes stated.
Catherine M. Sommerhauser
 Notary public
 My commission expires 8/27/2010

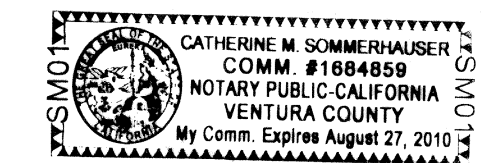

CALIENTE CITY COUNCIL

At the regular meeting of the Caliente City Council meeting held this 21st day of February 2008, this map was examined and approved for recording.

Susan Abbott 2-21-08 Date
 Mayor Pro-Tem

BASIS OF BEARING

The center line of Dixon Street shown on an unrecorded map, titled "Map of Survey of Thomas E. Dixon Addition to City of Caliente" by James J. Owens as N 60°13'35" E

REFERENCES

"Map of Thos E. Dixon Addition to Caliente", Plat Book A, Page 46
 Unrecorded map titled "Map of Survey of Thomas E. Dixon Addition to City of Caliente" by James J. Owens in the possession of the City of Caliente

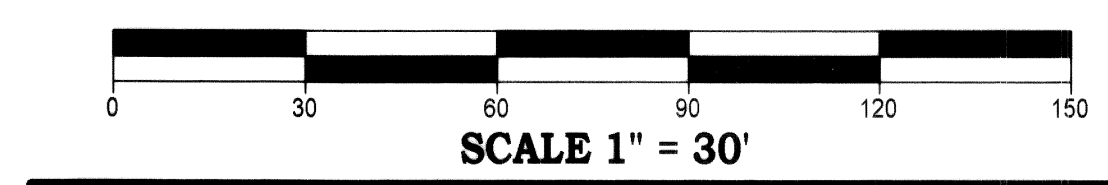

Record of Survey, Boundary Line Adjustment
For Louis Bradshaw and Camille Bohot
 Between Lots 5 & 6, Block 41, Thos E. Dixon Addition to Caliente Plat book A, Page 46. In the City of Caliente, Lincoln County, Nevada. In Section 8, Township 4 South, Range 67 East, Mount Diablo Meridian. Lincoln County, Nevada

Lenard Smith Land Survey
 509 Main Street
 P.O. Box 443
 Caliente, Nevada 89008
 Phone/Fax 775 726 3365
 Cell Phone 775 962 1196



C.B.S.

Sheet 1 of 2

For recorder's use only

Record of Survey, Boundary Line Adjustment

Between Lots 5 & 6, Block 41, Thos E. Dixon Addition to Caliente Plat book A, Page 46

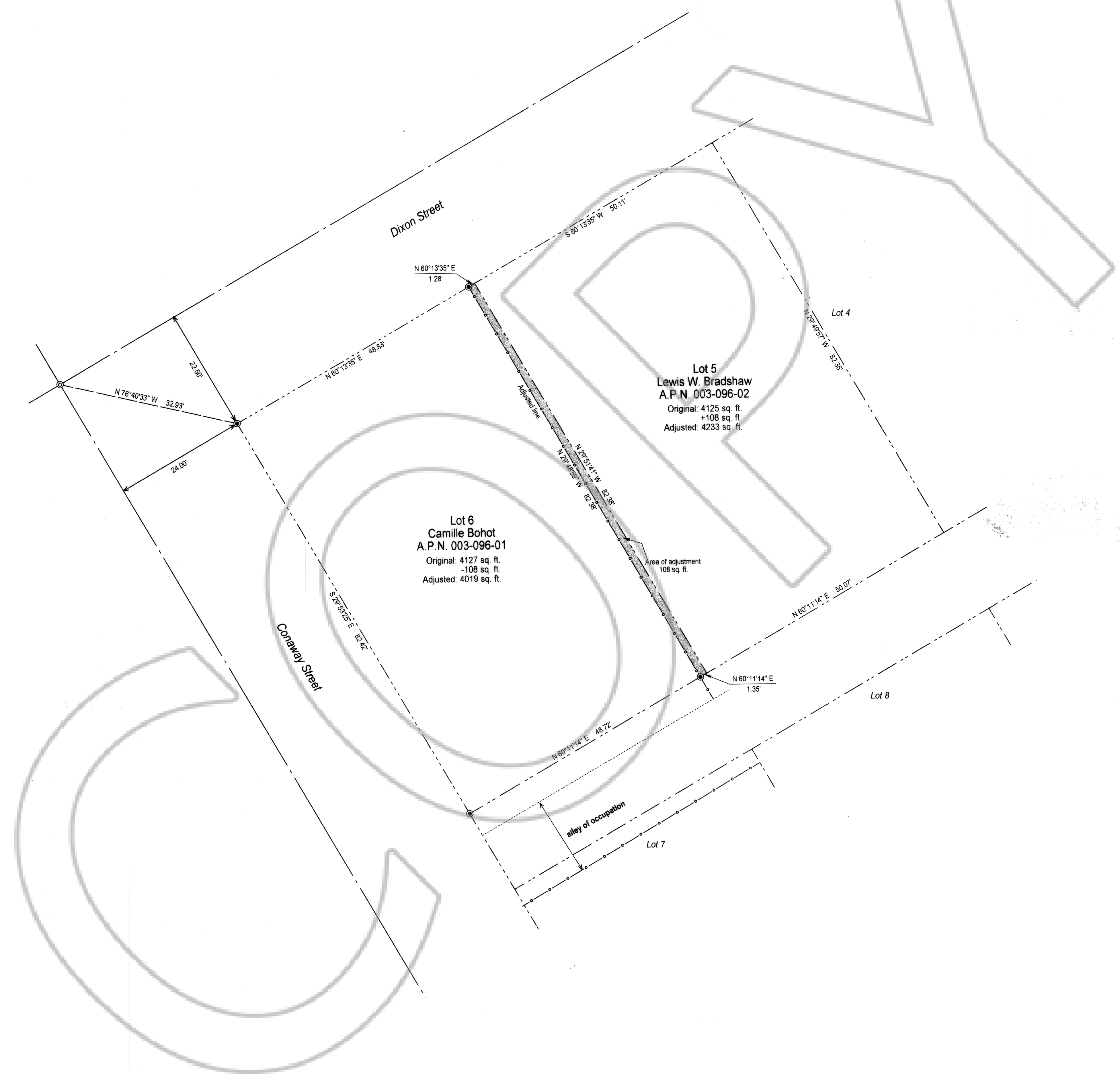

LEGEND

- ⊙ Set rebar with plastic cap stamped L SMITH PLS 12751
- ⊙ Found Aluminum tablet stamped JAMES J. OWENS PLS 2884
- Street centerline
- - - Block lines
- - - Lot lines
- ○ ○ ○ ○ Fence various types

LEGAL DESCRIPTION OF ADJUSTED AREA

A portion of Lot 6, Block 41 of the map Thos E. Dixon Addition to Caliente, in the City of Caliente, Nevada more particularly described as follows:

Commencing at the intersection of the centerlines of Dixon Street and Conaway Street monumented by an aluminum tablet stamped JAMES J. OWENS PLS 2884,

Thence S 76°40'33" E 32.93 feet to the north west corner of said Block 41 monumented by a rebar with plastic cap stamped L SMITH PLS 12751,

Thence N 60°13'35" E 48.83 feet to the point of beginning monumented by a rebar with plastic cap stamped L SMITH PLS 12751

Thence continuing N 60°13'35" E 1.28 feet to the north east corner of said Lot 6

Thence S 29°51'41" E 82.38 feet to the south east corner of said Lot 6

Thence S 60°11'14" W 1.35 feet to a rebar with plastic cap stamped L SMITH PLS 12751

Thence N 29°48'59" W 82.38 feet to the point of beginning

Containing 108 sq. ft. more or less

The basis of bearing is the center line of Dixon Street shown on an unrecorded map titled "Map of Survey of Thomas E. Dixon Addition to the City of Caliente" by James J. Owens in the possession of the City of Caliente as N 60°13'35" E

END OF DESCRIPTION

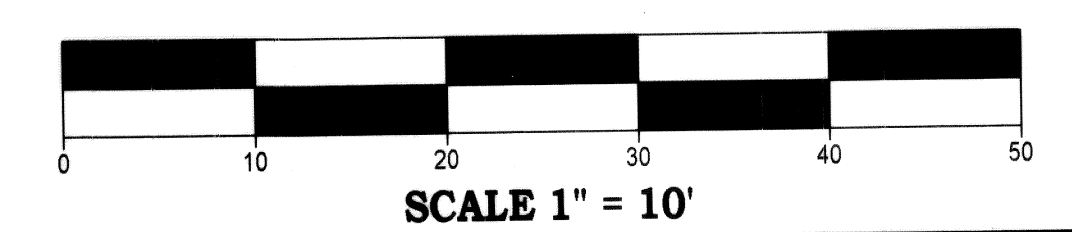
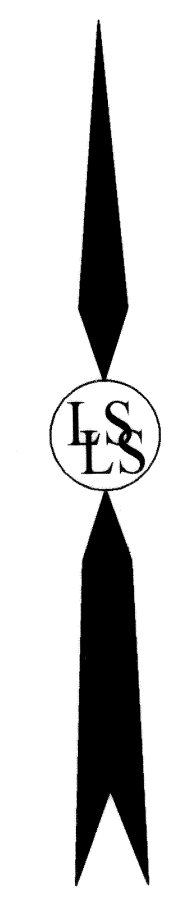

Record of Survey, Boundary Line Adjustment
For Louis Bradshaw and Camille Bohot
 Between Lots 5 & 6, Block 41, Thos E. Dixon Addition to Caliente Plat book A,
 Page 46, In the City of Caliente, Lincoln County, Nevada. In Section 8, Township
 4 South, Range 67 East, Mount Diablo Meridian. Lincoln County, Nevada

Lenard Smith Land Survey
 509 Main Street
 P.O. Box 443
 Caliente, Nevada 89008
 Phone/Fax 775 726 3365
 Cell Phone 775 962 1196