

Official Record

Recording requested By
LENARD SMITH

Lincoln County - NV

Leslie Boucher - Recorder

Fee: \$14.00 Page 1 of 1

RPTT: Recorded By: AE

Book- C Page- 0379



0130931

CERTIFICATE OF AMENDMENT

To Dean Neubauer, P.L.S., Lincoln County Surveyor

DOCUMENT TO BE AMENDED:

RECORD OF SURVEY, Plat Book C, Page 370,
Document #0130680, Lincoln County, Nevada Records

DATA TO BE CORRECTED:

The numbers 16 & 17 at the east quarter section corner of Section 8 to be deleted was placed there erroneously. Also delete the bearing and distance along the east side of Denton Street. The centerline of Denton Street is correct.

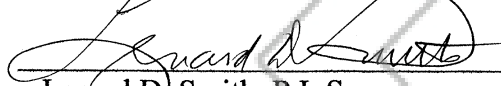

Lenard D. Smith, P.L.S.

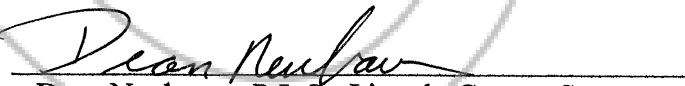

COUNTY SURVEYOR CERTIFICATE

I hereby certify that I have examined the certificate of amendment and that the changes to the original document specified therein are provided for in applicable sections of NRS 278.010 to 278.630 inclusive, 625.340 to 625.380 inclusive and local ordinances adopted pursuant thereto, and I am satisfied that this certificate of amendment so amends to corrects the document as to make it technically correct.

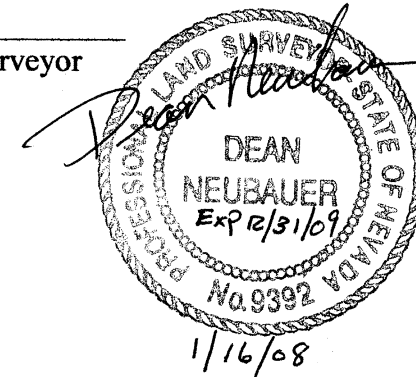

Dean Neubauer, P.L.S., Lincoln County Surveyor



370-379

Record of Survey

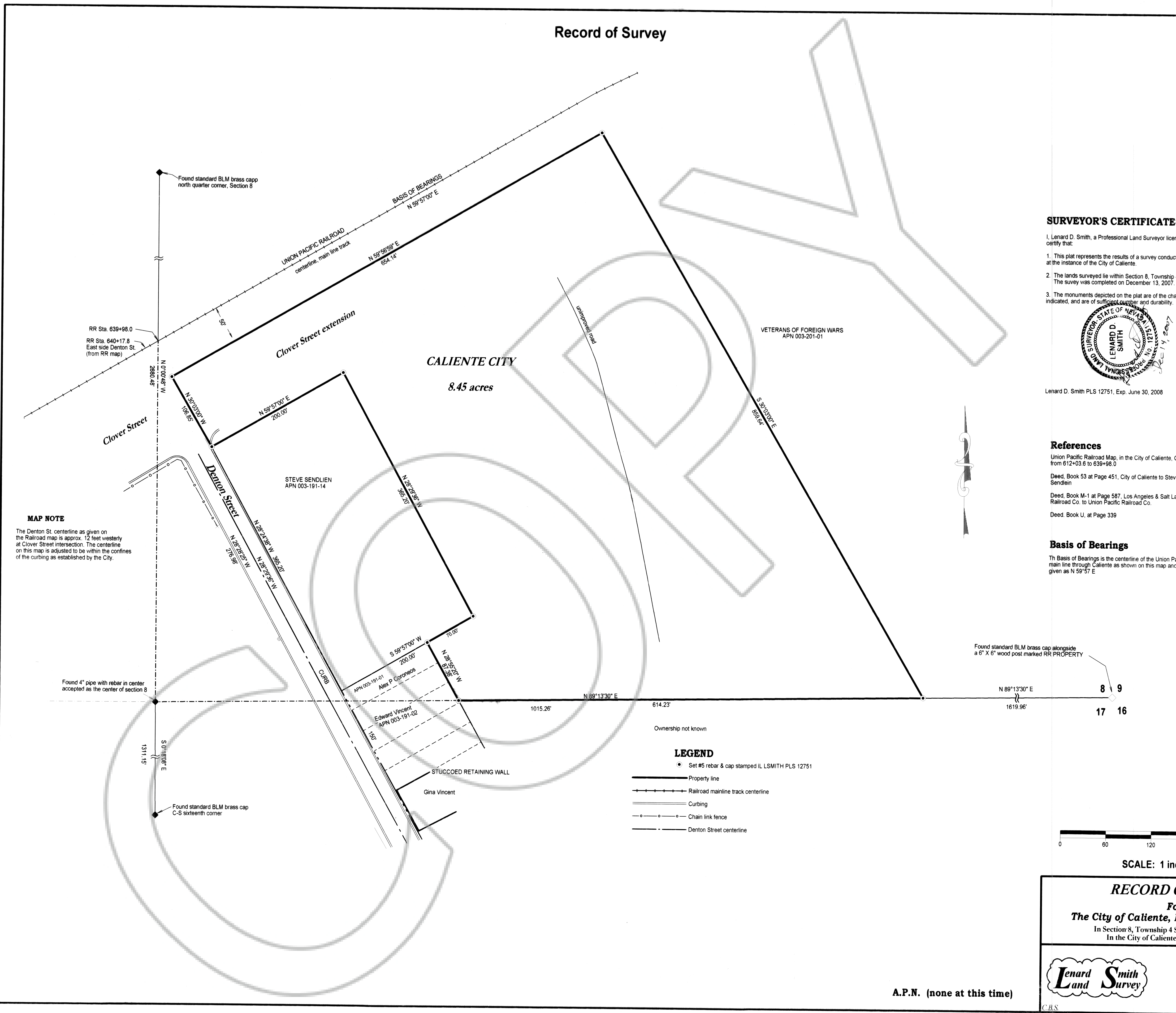
DOC # 0130680
 12/14/2007 05:03 PM
Official Record
 Resubmitted by:
 LENARD D SMITH
 Lincoln County - NV
 Leslie Boucher - Recorder
 Fee: \$21.00 Page: 1 of 1
 Book: C Page: 0370
 0130680



MAP NOTE
 The Denton St. centerline as given on the Railroad map is approx. 12 feet westerly at Clover Street intersection. The centerline on this map is adjusted to be within the confines of the curbing as established by the City.

SURVEYOR'S CERTIFICATE
 I, Lenard D. Smith, a Professional Land Surveyor licensed in the State of Nevada certify that:
 1. This plat represents the results of a survey conducted under my direct supervision at the instance of the City of Caliente.
 2. The lands surveyed lie within Section 8, Township 4 south, Range 67 East, M.D.M. The survey was completed on December 13, 2007.
 3. The monuments depicted on the plat are of the character shown, occupy the positions indicated, and are of sufficient number and durability.

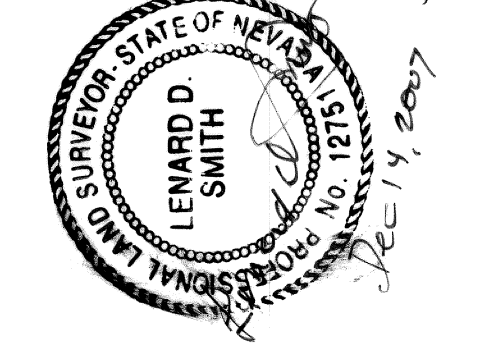

Lenard D. Smith PLS 12751, Exp. June 30, 2008

References
 Union Pacific Railroad Map, in the City of Caliente, Centerline from 612+03.6 to 639+98.0
 Deed, Book 53 at Page 451, City of Caliente to Steve Sendlen
 Deed, Book M-1 at Page 587, Los Angeles & Salt Lake Railroad Co. to Union Pacific Railroad Co.
 Deed, Book U, at Page 339

Basis of Bearings
 The Basis of Bearings is the centerline of the Union Pacific Railroad main line through Caliente as shown on this map and the railroad map given as N 59°57' E

LEGEND
 • Set #5 rebar & cap stamped ILSMITH PLS 12751
 — Property line
 + + + + Railroad mainline track centerline
 — Curbing
 - - - Chain link fence
 - - - Denton Street centerline

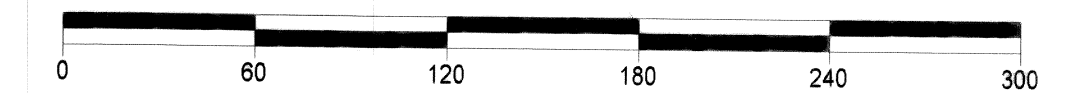

SCALE: 1 inch = 60 feet

RECORD OF SURVEY
 For
The City of Caliente, Lincoln County, Nevada
 In Section 8, Township 4 South, Range 67 East, M.D.M.
 In the City of Caliente, Lincoln County, Nevada

Lenard Smith Land Survey
 509 Main Street
 P.O. Box 443
 Caliente, Nevada 89008
 Phone/Fax 775 726 3365
 Cell Phone 775 962 1196

A.P.N. (none at this time)