

PARCEL MAP- Planning #

SURVEYOR'S CERTIFICATE

I, Lenard D. Smith, a Professional Land Surveyor licensed in the State of Nevada, certify that:
1. This plat represents the results of a survey conducted under my direct supervision at the instance of Michael Harter
2. The lands surveyed lie within Section 14, Township 1 North, Range 67 East, M.D.M. The survey was completed on November 16, 2007
3. This plat complies with the applicable state statutes and any local ordinances in effect on the date that the governing body gave its final approval.
4. The monuments depicted on the plat are of the character shown, occupy the positions indicated and are of sufficient number and durability.

DOC # 0130930
Official Record
1/25/2008 03:31 PM
Recorded as requested by
LENARD SMITH
Lincoln County - NV
Leslie Boucher - Recorder
Fee: \$21.00 Page: 1 of 1
Recorded by: RE
Book: C Page: 0378
0130930

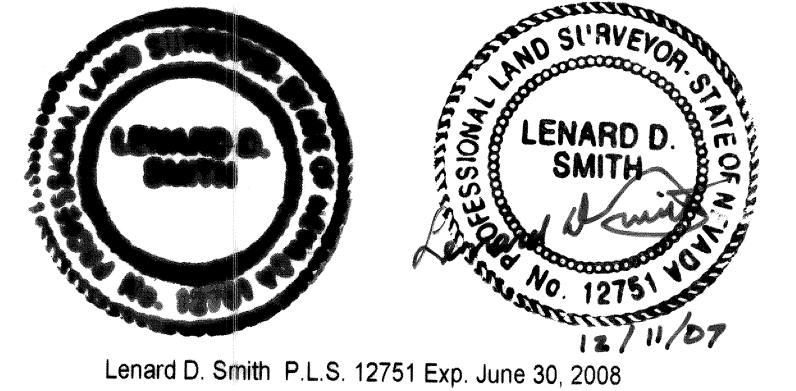

OWNER'S CERTIFICATE

We certify that we are the owners of the properties shown on this plat, we have requested Lenard D. Smith, a Professional Land Surveyor to prepare it, we authorize the recordation thereof, and we approve any easements as shown
(Name) [Signature] Date 1/10/2008

ACKNOWLEDGEMENT

STATE OF TEXAS ) ss
COUNTY OF DALLAS )
This instrument was acknowledged before me on January 10, 2008 by Nicholas Carter, Vice President of Pioche Ely Valley Mines, Inc. freely and voluntarily for the purposes stated.

Commi Cook My commission expires 8/20/09

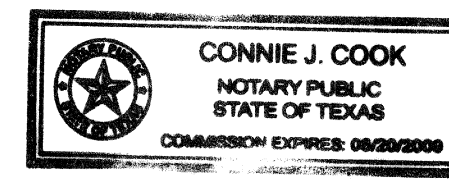

UTILITY AGENCIES AND COMPANY APPROVALS

Mary B. Lofgren 1/25/08
Lincoln County Telephone
Darma Baylow 1-25-08
Pioche Public Utility
Larry McBride 1/25/08
Lincoln County Assessor District #3
Ant West per Kelly Lee 1-25-08
Fire District

PIOCHE TOWN BOARD APPROVAL

This certifies that the Pioche Town Board has reviewed and approved this plat.
Ant West 1-25-08 - approved by TB.
Chairman Date

PLANNING COMMISSION

This is to certify that the zoning and comprehensive planning, of the County of Lincoln, Nevada did approve for the purpose of land division and do hereby accept in behalf of the public, this plat and any easements offered for public use.
Robin S. Hegler 12-10-07
Lincoln County Planning Commission Date

LINCOLN COUNTY ASSESSOR APPROVAL

I hereby certify that the ownership information contained hereon is correct and all owners have signed.
[Signature] 1-25-08
Lincoln County Assessor Date

LINCOLN COUNTY TREASURER APPROVAL

Pursuant to NRS 278.468 I hereby certify that the taxes for the fiscal year 2008-2009 on Assessor Parcel Number 001-351-05 Assessed are paid in full.
Kathy C. Huan 1-25-08
Lincoln County Treasurer and Ex-officio Tax Receiver Date

LINCOLN COUNTY RECORDER APPROVAL

Pursuant to NRS 278.467 and 278.468, I hereby certify that this map was recorded within 1 year of the Lincoln County Planning Commission approval, the map is in an acceptable form for recording, the treasurer signature date matches the recorder date and that all fees have been paid for the recordation of this document.
[Signature] 1-25-08
Lincoln County Recorder Date

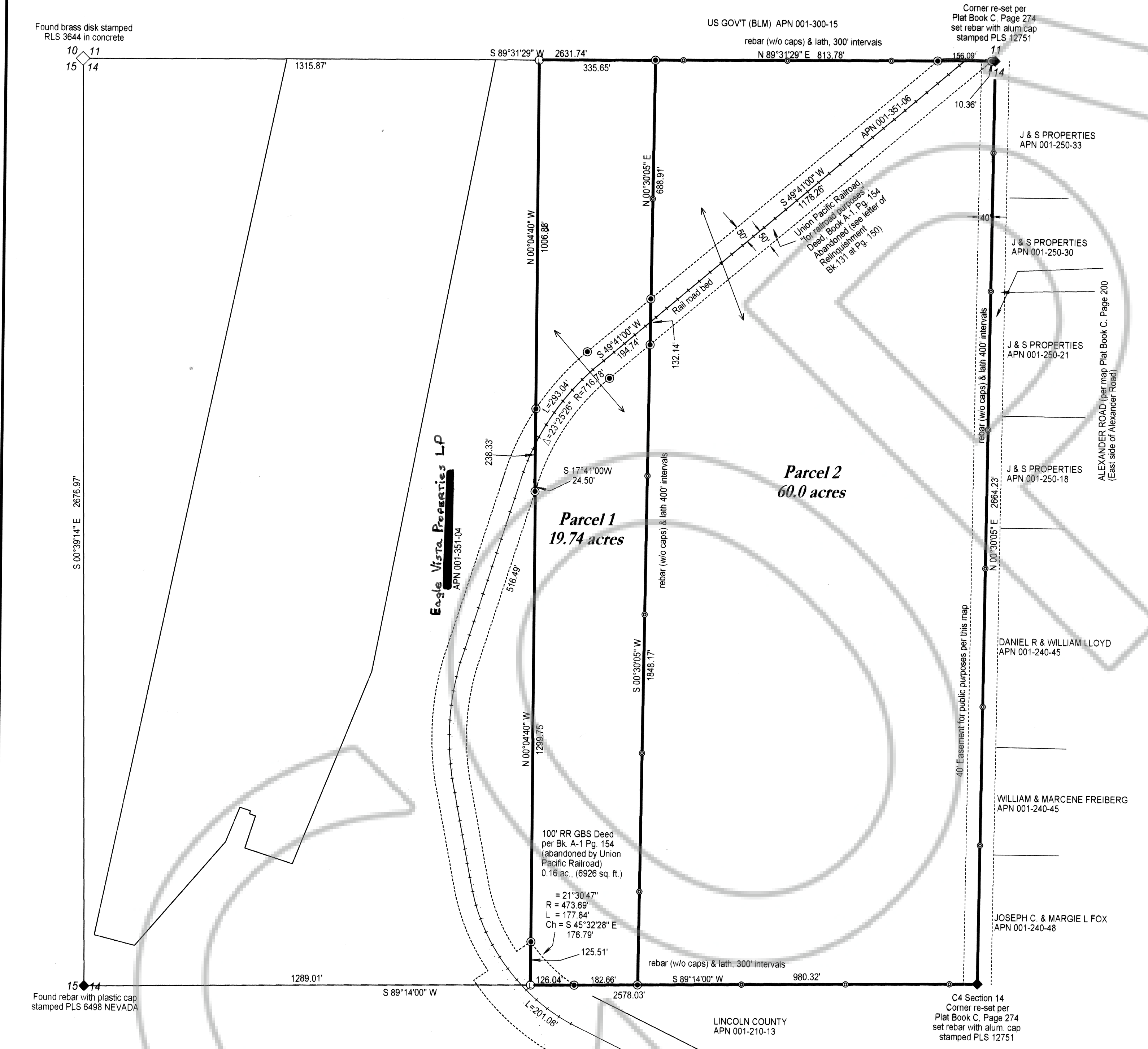
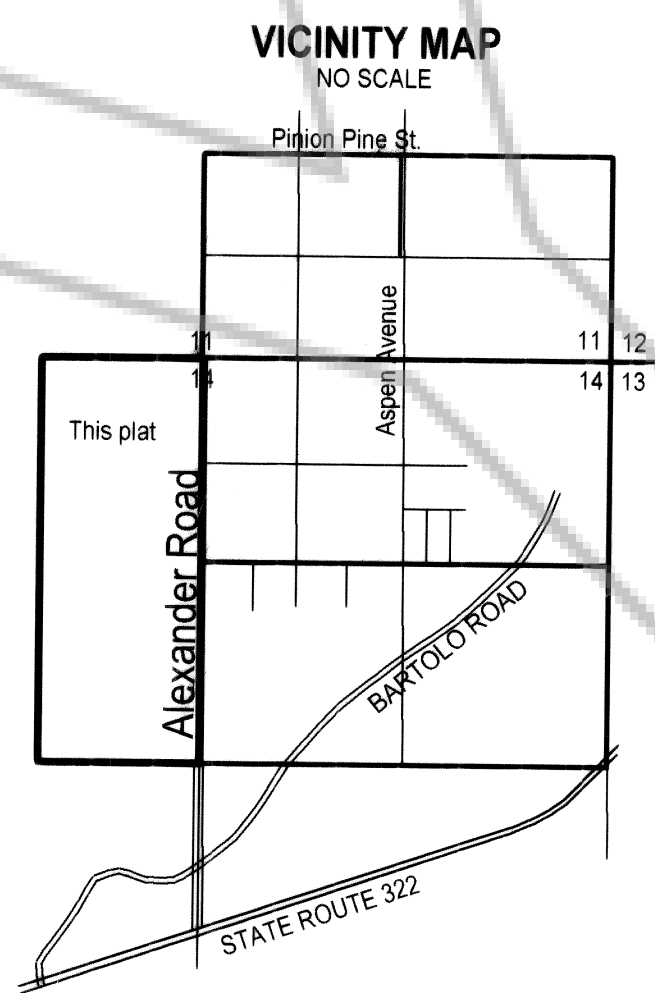

- LEGEND
● Set #5 rebar & plastic cap stamped L SMITH PLS 12751
● Set #5 rebar & lath on line (no cap)
--- Parcel line
--- Abandoned Union Pacific Railroad grade centerline
○ Found #5 rebar & plastic cap stamped L SMITH PLS 12751

PLANNING STATEMENT

This property is being parceled for the purpose of dividing the the E1/2NW1/4 Section 14, T. 1 N., R. 67 E. into two parcels.
Zoning designation:
Master plan designation:

BASIS OF BEARING

The west line of the NW1/4, Section 14, Township 1 North, Range 67 East, M.D.M. show in Plat Book C, Page 274 as N 00°39'14" W

REFERENCES

Plat Book C, Page 274 for World Hydrocarbon Inc. Deed Bk 39, Pg 233 through 241

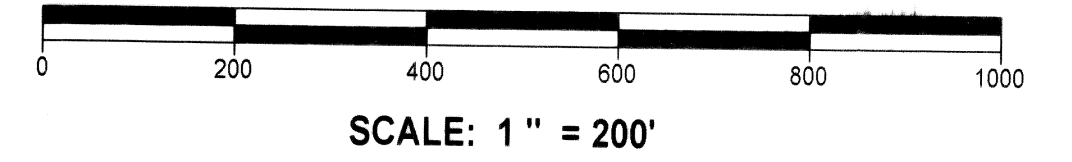

Parcel Map
For
PIOCHE ELY VALLEY MINES
In Section 14, Township 1 North, Range 67 East, Mount Diablo Meridian, Lincoln County, Nevada APN 001-351-05
Lenard Smith Land Survey
509 Main Street
P.O. Box 443
Caliente, Nevada 89008
Phone/Fax 775 726 3365
Cell Phone 775 962 1196