

DOC # 0130929
 01/25/2008 03:28 PM
Official Record
 Recording Requested By
 Lincoln County - NV
 Leslie Boucher - Recorder
 Fee: \$21.00 Page: 1 of 1
 Book: C Page: 0377
 0130929

SURVEYOR'S CERTIFICATE

I, Lenard D. Smith, a Professional Land Surveyor licensed in the State of Nevada, certify that:
 1. This plat represents the results of a survey conducted under my direct supervision
 2. The lands surveyed lie within Section 34, Township 5 North, Range 67 East, M.D.M. The survey was completed on
 3. This plat complies with the applicable state statutes and any local ordinances in effect on the date that the governing body gave its final approval.
 4. The monuments depicted on the plat are of the character shown, occupy the positions indicated and are of sufficient number and durability.

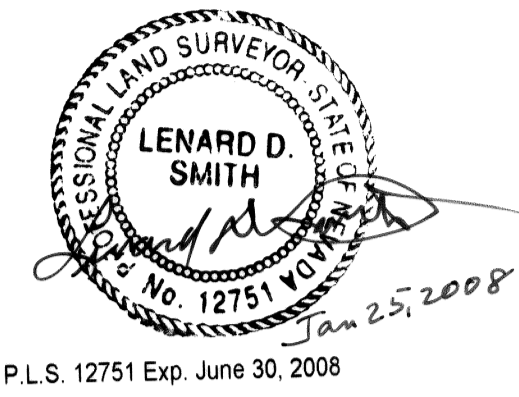

Lenard D. Smith P.L.S. 12751 Exp. June 30, 2008

OWNER'S CERTIFICATE

I, Jeffrey T. MacBurnie, certify that I am the owner of the properties shown on this plat. I have requested Lenard D. Smith, a Professional Land Surveyor to prepare it, I authorize the recording thereof, and I approve any easements as shown

Jeffrey T. MacBurnie 1-17-08
 Date

ACKNOWLEDGEMENT

STATE OF NEVADA } ss
 COUNTY OF LINCOLN }
 This instrument was acknowledged before me on January 17, 2008 by Jeffrey T. MacBurnie, freely and voluntarily for the purposes stated.

Cory B. Smith My commission expires Nov. 3, 2009
 Notary Public

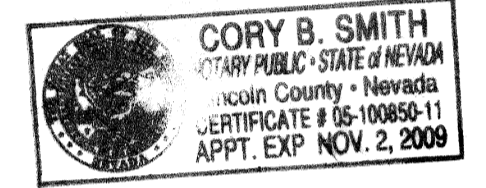

UTILITY AGENCIES AND COMPANY APPROVALS

Mary B. Lyle 1/25/08
 Lincoln County Telephone Date
 Jimmy McBride 1/25/08
 Lincoln County Power District Date
 NA county
 Fire District Date

PLANNING COMMISSION

This is to certify that the zoning and comprehensive planning, of the County of Lincoln, Nevada did approve for the purpose of land division and do hereby accept in behalf of the public, this plat and any easements offered for public use.
 Clint Work 1-25-08
 Lincoln County Planning Commission Date

LINCOLN COUNTY ASSESSOR APPROVAL

I hereby certify that the ownership information contained hereon is correct and all owners have signed.
 [Signature] 1-25-08
 Lincoln County Assessor Date

LINCOLN COUNTY TREASURER APPROVAL

Pursuant to NRS 278.468 I hereby certify that the taxes for the fiscal year 2007-2008 on Assessor Parcel Number 005-231-17 Assessed Jeffrey T. MacBurnie are paid in full.
 [Signature] 1-25-08
 Lincoln County Treasurer and Ex-Officio Tax Receiver Date

LINCOLN COUNTY RECORDER APPROVAL

Pursuant to NRS 278.467 and 278.468, I hereby certify that this map was recorded within 1 year of the Lincoln County Planning Commission approval, the map is in an acceptable form for recording, the treasurer signature date matches the recorder date and that all fees have been paid for the recording of this document.
 [Signature] 1-25-08
 Lincoln County Recorder Date

BASIS OF BEARING

The east line of the NE 1/4, Section 34, Township 5 North, Range 67 East, M.D.M. show in the GLO survey plat of Township 5 North, Range 67 East, M.D.M. dated April 25, 1903 as N 00°02' W

REFERENCES

GLO survey notes and plat of Township 5 North, Range 67 East Dated April 25, 1903
 Record of Survey, Plat Book A, Page 313
 Amended Record of Survey, Plat Book A, Page 490

PLANNING STATEMENT

This property is being parceled for residential purposes.
 Zoning designation:

PARCEL MAP- Planning #

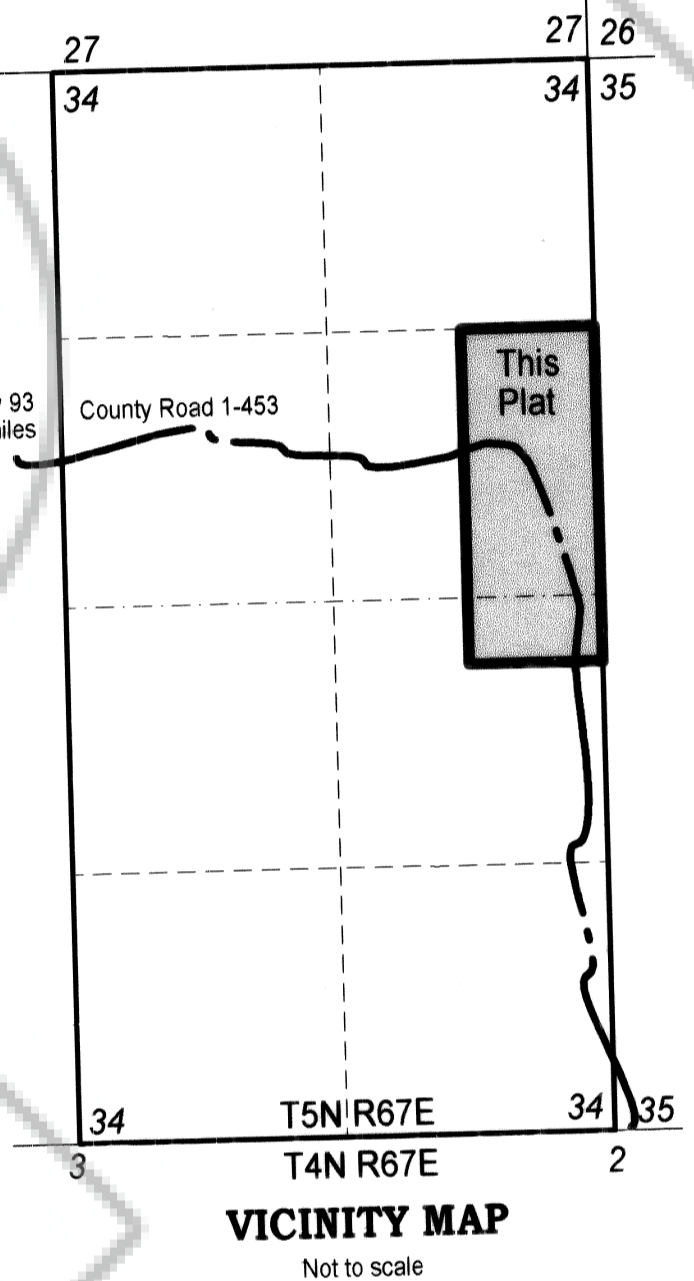
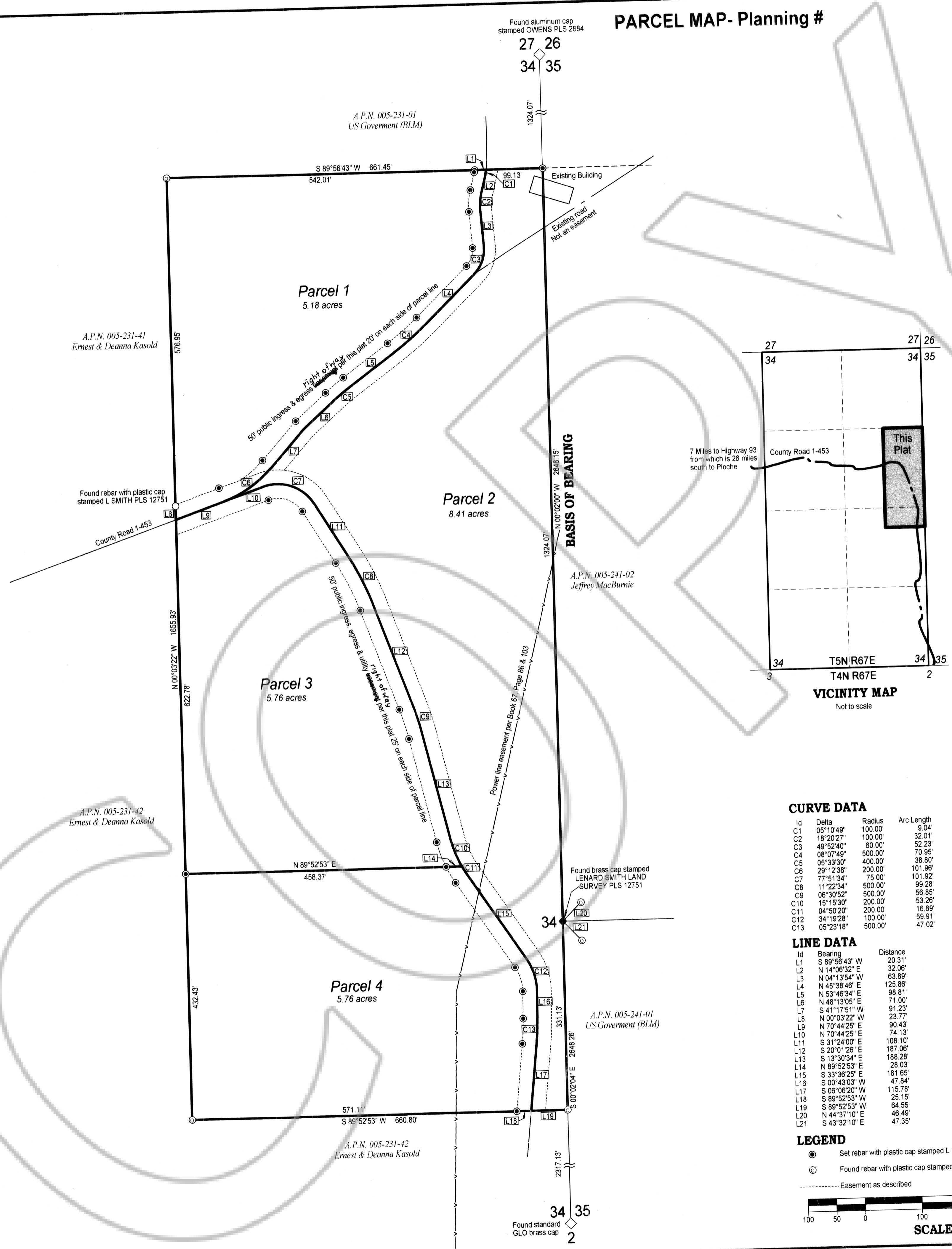

CURVE DATA

Id	Delta	Radius	Arc Length
C1	05°10'49"	100.00'	9.04'
C2	18°20'27"	100.00'	32.01'
C3	49°52'40"	60.00'	52.23'
C4	08°07'49"	500.00'	70.95'
C5	05°33'30"	400.00'	38.80'
C6	29°12'38"	200.00'	101.96'
C7	77°51'34"	75.00'	101.92'
C8	11°22'34"	500.00'	99.28'
C9	06°30'52"	500.00'	56.85'
C10	15°15'30"	200.00'	53.26'
C11	04°50'20"	200.00'	16.89'
C12	34°19'28"	100.00'	59.91'
C13	05°23'18"	500.00'	47.02'

LINE DATA

Id	Bearing	Distance
L1	S 89°56'43" W	20.31'
L2	N 14°06'32" E	32.06'
L3	N 04°13'54" W	63.89'
L4	N 45°38'46" E	125.86'
L5	N 53°46'34" E	98.81'
L6	N 48°13'05" E	71.00'
L7	S 41°17'51" W	91.23'
L8	N 00°03'22" W	23.77'
L9	N 70°44'25" E	90.43'
L10	N 70°44'25" E	74.13'
L11	S 31°24'00" E	108.10'
L12	N 20°01'26" E	187.06'
L13	S 13°30'34" E	188.28'
L14	N 89°52'53" E	28.03'
L15	S 33°36'25" E	181.65'
L16	S 00°43'03" W	47.84'
L17	S 06°06'20" W	115.78'
L18	S 89°52'53" W	25.15'
L19	S 89°52'53" W	84.55'
L20	N 44°37'10" E	46.49'
L21	S 43°32'10" E	47.35'

- LEGEND**
- Set rebar with plastic cap stamped L SMITH PLS 12751
 - Found rebar with plastic cap stamped OWENS PLS 2884
 - Easement as described

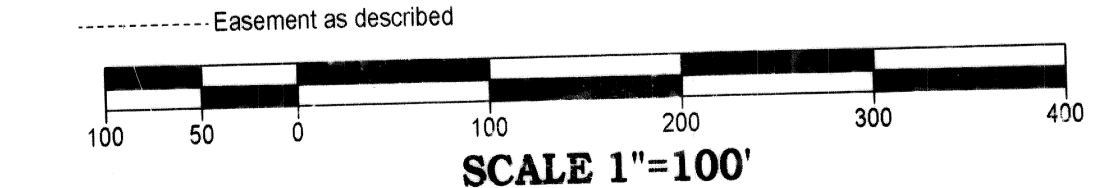

SCALE 1"=100'

Parcel Map
 For
Jeffrey T. MacBurnie
 In Section 34, Township 5 North, Range 67 East, Mount Diablo Meridian,
 Lincoln County, Nevada A.P.N. 005-231-17

Lenard Smith Land Survey
 509 Main Street
 P.O. Box 443
 Caliente, Nevada 89008
 Phone/Fax 775 726 3365
 Cell Phone 775 962 1196