

# PARCEL MAP- Planning # 07-104-MSB-A4-PC

### LEGEND

- Set #5 rebar & plastic cap stamped L SMITH PLS 12751
- Found #5 rebar & alum cap stamped L SMITH PLS 12751
- Found Nevada Dept. of Trans. brass cap as described
- Parcel line
- Parcel line along fence
- Easement line
- Aliquot section lines
- Power line

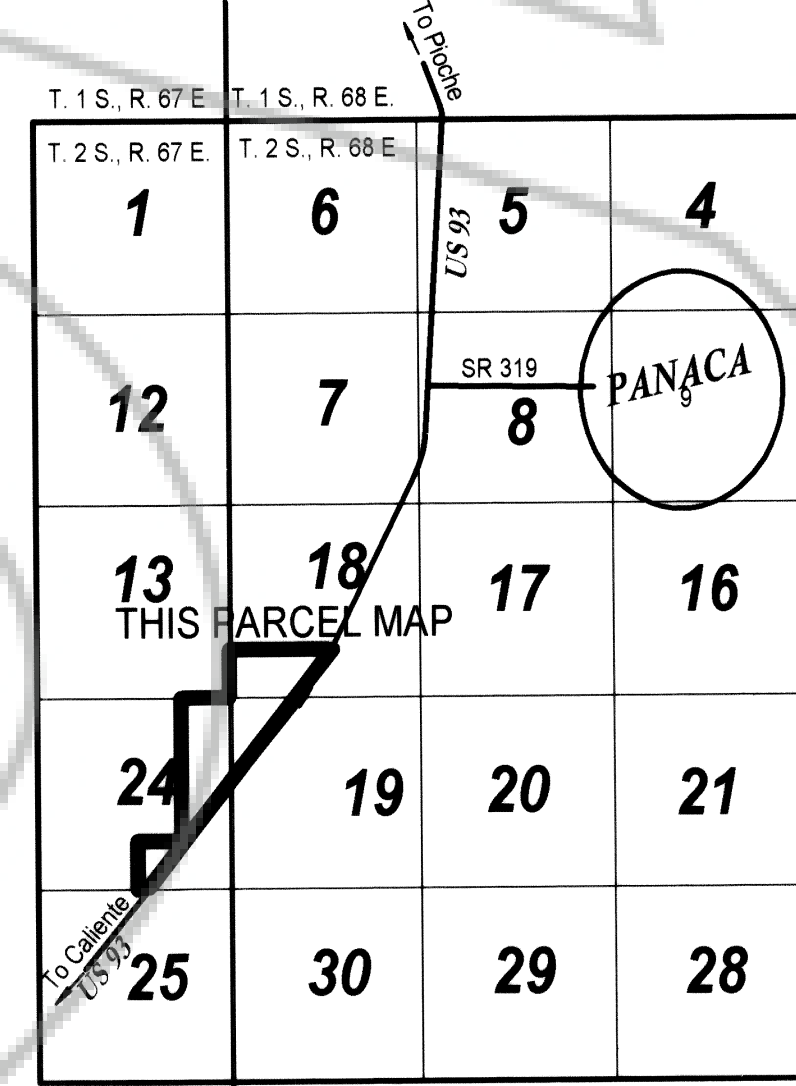
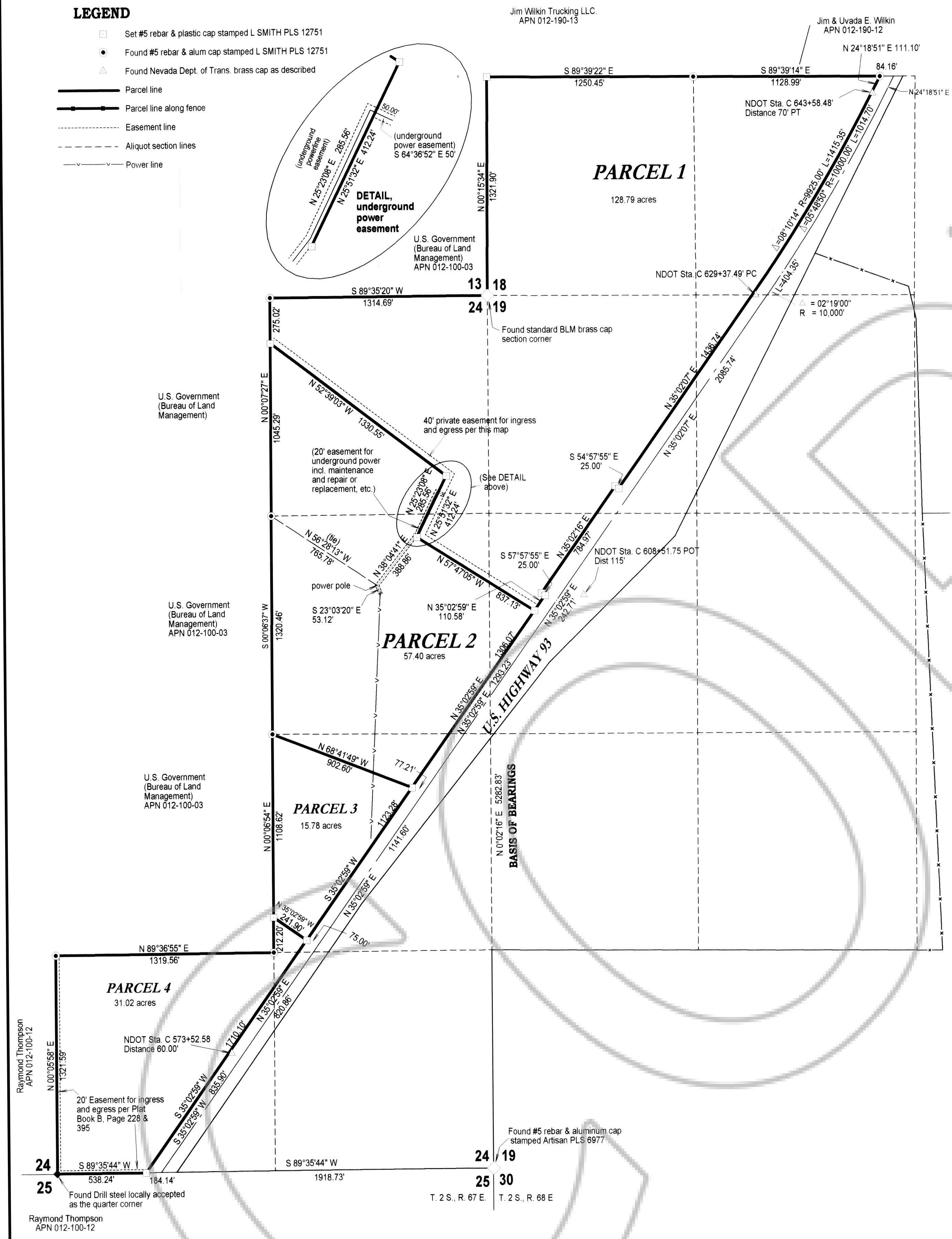
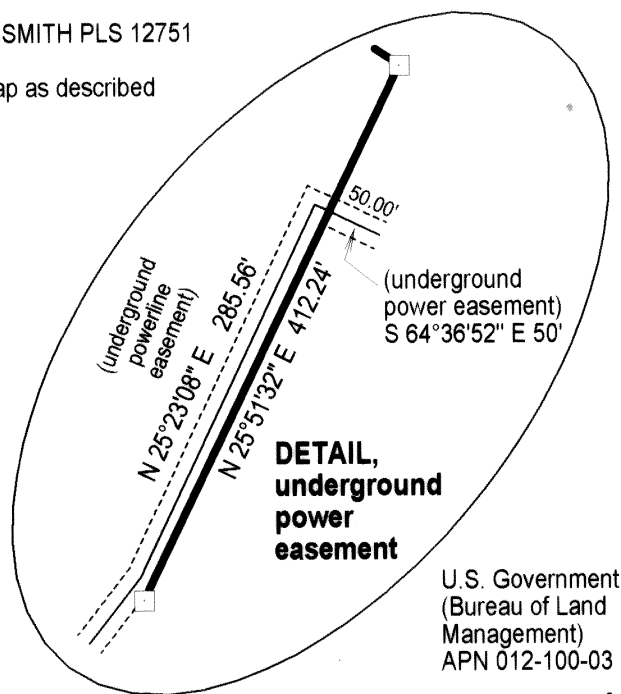

### SURVEYOR'S CERTIFICATE

I, Lenard D. Smith, a Professional Land Surveyor licensed in the State of Nevada, certify that:

- This plat represents the results of a survey conducted under my direct supervision at the instance of David Love.
- The lands surveyed lie within Section 24 of T. 2 S., R. 67 E., and Sections 18 and 19 of T. 2 S., R. 68 E., M.D.M. The survey was completed on [Date].
- This plat complies with the applicable state statutes and any local ordinances in effect on the date that the governing body gave its final approval.
- The monuments depicted on the plat are of the character shown, occupy the positions indicated and are of sufficient number and durability.

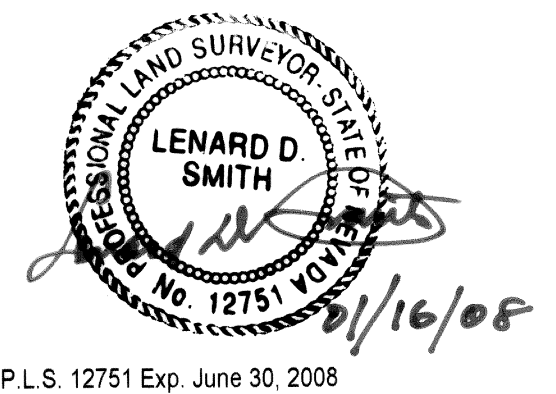

**DOC # 0130892**  
01/16/2008 04:44 PM  
**Official Record**  
Recording requested by: LENDARD SMITH  
Lincoln County - NV  
Leslie Boucher - Recorder  
Fee \$21.00 Page 1 of 1  
Recorded By: RE  
Book - C Page - 0376  
0130892

### OWNER'S CERTIFICATE

We certify that we are the owners of the properties shown on this plat, we have requested Lenard D. Smith, a Professional Land Surveyor to prepare it, we authorize the recording thereof, and we approve any easements as shown.

*David Love* *Jean Love*

### ACKNOWLEDGEMENT

STATE OF NEVADA } ss  
COUNTY OF LINCOLN }  
This instrument was acknowledged before me on January 14, 2008 by David Love and Jean Love, freely and voluntarily for the purposes stated.

*Cory B. Smith* My commission expires Nov. 2, 2009  
Notary public

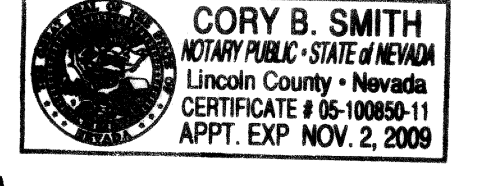

### UTILITY AGENCIES AND COMPANY APPROVALS

*Paul Doshke* 1/16/08  
Lincoln County Telephone Date  
*Hub [Signature]* 1/16/08  
Lincoln County Power District #1 Date  
approved by *Kerry Lee* 1-16-08 *aw*  
Fire District Date

### PLANNING COMMISSION

This is to certify that the zoning and comprehensive planning, of the County of Lincoln, Nevada on this 16th day of January, 2007 did approve for the purpose of land division and do hereby accept in behalf of the public, this plat and any easements offered for public use.

*Crista Wertz* 1-16-08  
Lincoln County Planning Commission Date

### LINCOLN COUNTY ASSESSOR APPROVAL

I hereby certify that the ownership information contained hereon is correct and all owners have signed.

*Melanie K. McBeide* 1-16-2008  
Lincoln County Assessor Date

### LINCOLN COUNTY TREASURER APPROVAL

Pursuant to NRS 278.466 I hereby certify that the taxes for the fiscal year 2007-2008 on Assessor Parcel Number 012-190-09 & 012-210-12 Assessed David & Jean Love are paid in full.

*Kathy C. Nixon* 1-16-08  
Lincoln County Treasurer and Ex-officio Tax Receiver Date

### LINCOLN COUNTY RECORDER APPROVAL

Pursuant to NRS 278.467 and 278.468, I hereby certify that this map was recorded within 1 year of the Lincoln County Planning Commission approval, the map is in an acceptable form for recording, the treasurer signature date matches the recorder date and that all fees have been paid for the recording of this document.

*[Signature]* Deputy 1-16-08  
Lincoln County Recorder Date

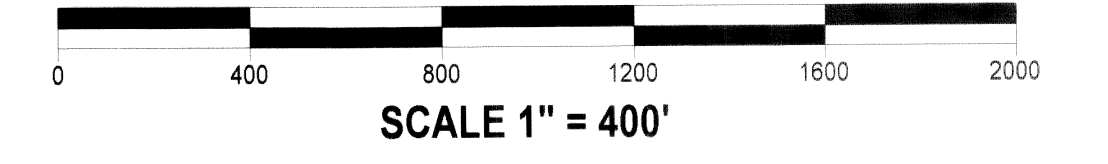

### PLANNING STATEMENT

This property is being parceled for the purpose of separating home and building areas from agricultural lands.

Zoning designation: A-1, Parcel 3 to be re-zoned to A-3

Master Plan designation:

### BASIS OF BEARING

The township line between Section 24 of T. 2 S., R. 67 E., and Section 19 of T. 2 S., R. 68 E. shown as N 00° 02' 16" E in the map recorded Plat Book B, Page 395 of Lincoln County, Nevada Records

### REFERENCES

Record of Survey, Boundary Line Adjustment, Plat Book B, Page 395  
Record of Survey Plat Book B at Page 288 both of Lincoln County, Nevada Records  
Amended Record of Survey, Boundary Line Adjustment Plat Book C, Page 365  
Quit Claim Deeds Book 236, Pages 98 thru 101  
NDOT Deed in Book L-1 at page 96

**Parcel Map Merger and Redivide**  
For  
**David and Jean Love**  
In Section 24 of T. 2 S., R. 67 E., and Sections 18 and 19 of T. 2 S., R. 68 E.,  
Mount Diablo Meridian  
Lincoln County, Nevada pn 012-190-09 & 012-210-12

**Lenard Smith Land Survey**  
509 Main Street  
P.O. Box 443  
Caliente, Nevada 89008  
Phone/Fax 775 726 3365  
Cell Phone 775 962 1196