

731000

732000

733000

734000

735000

020

021

022

023

029

028

027

026

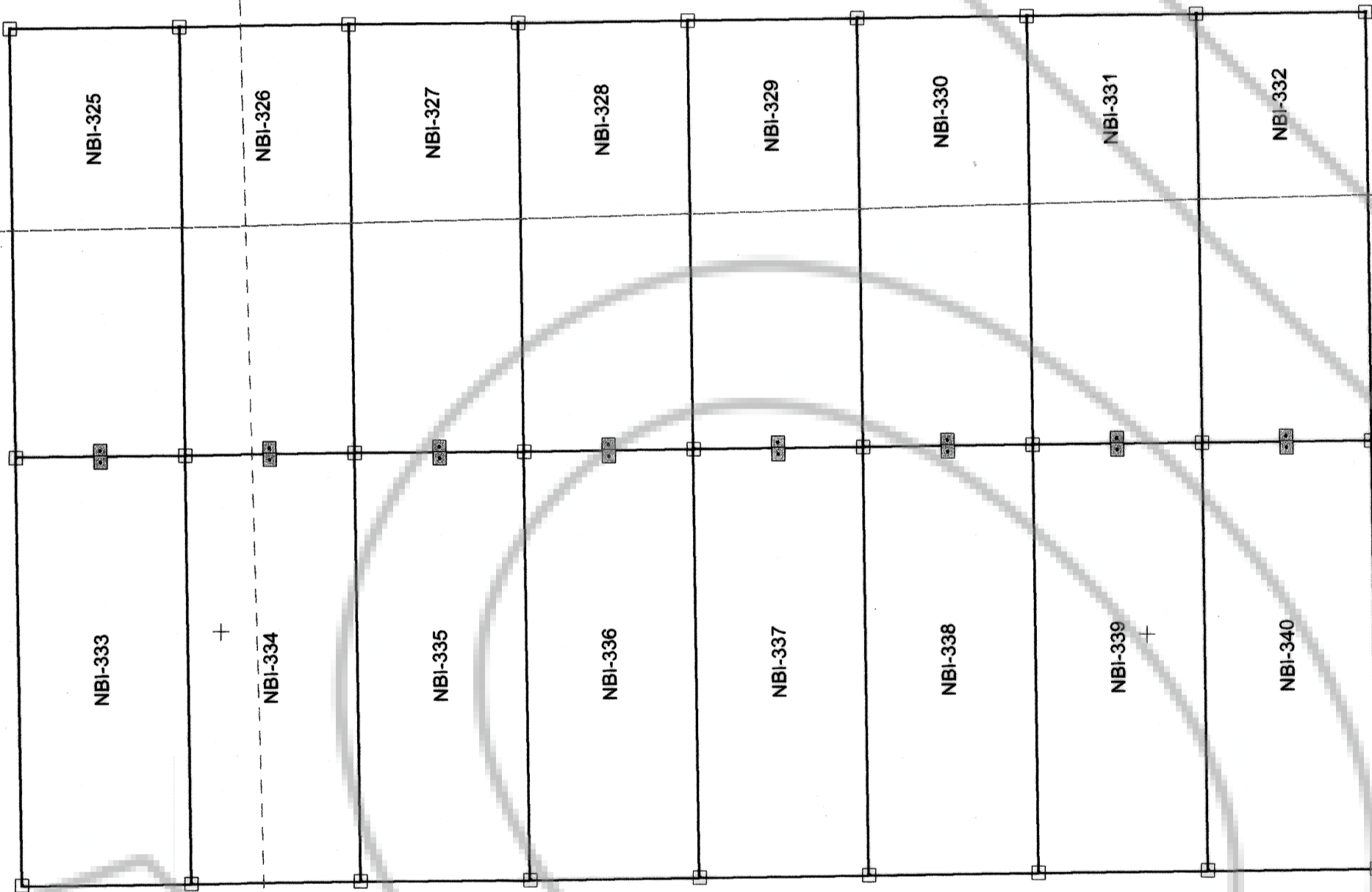

EXPLANATION

- Public Land Survey
- Corner Post
- Location Monument
- Claim Boundary

Typical Claim
(not to scale)

Corner Posts are 1.5" x 1.5" x 4' wooden posts with scribed metal tag describing corner.

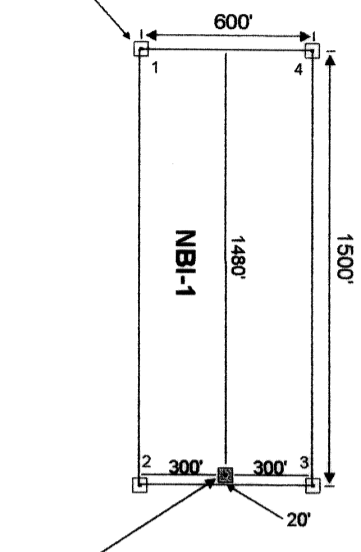

Location Monument is a 1.5" x 1.5" x 4' wooden post with location notice attached.

Claims NBI-325 through NBI-340 were located on October 26, 2007

NBI Claims
 Located in Unsurveyed
 Township 7N, Range 68 E,
 M.D.B. & M.
 Sections 21, 22, 27, and 28
 Lincoln County, Nevada
 by:
 Atna Resources Inc.
 1575 Delucchi Lane, Suite 115
 Reno, NV 89502

Tick Marks and Grid based on the UTM projection system, Zone 11N, using the North American Datum of 1927.

DOC # 0130873
 01/14/2008 01:41 PM
Official Record
 Recorded & Requested By
 ATNA RESOURCES, INC.
 Lincoln County - NV
 Leslie Boucher - Recorder
 Fee: \$1,264.00 Page: 1 of 2
 RPT: Recorded By: RE
 Book- 238 Page- 0579



0130873

MAP 1 of 2

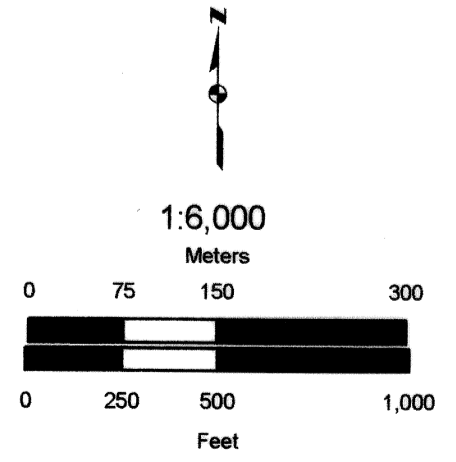

ATNA RESOURCES INC.	
NBI Claim Group Claim Map	
Author: GPE	Date: 1/08/2008
File: claim_cert_map_South_Extra.MXD	

All Claims located in unsurveyed Township 7N, Range 68E, M.D.B. & M.

731000

732000

733000

734000

735000

Public Land Survey

Location Monument

Typical Claim
(not to scale)

Corner Posts are 1.5" x 1.5" x 4" wooden posts with scribed metal tag describing corner.

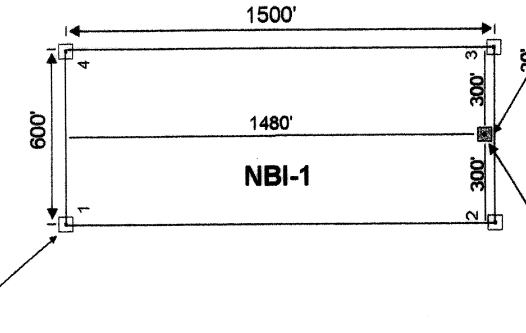

Location Monument is a 1.5" x 1.5" x 4" wooden post with location notice attached.

Claims NBI-0 through NBI-7, and Claims NBI-21 through NBI-28, were located on October 22, 2007

Claims NBI-56 through NBI-64, and Claims NBI-92 through NBI-100, were located on October 23, 2007

Claims NBI-62 through NBI-65, Claims NBI-66 through NBI-69, claims NBI-124 through NBI-126, and claims NBI-160 through NBI-162 were located on October 24, 2007

Claims NBI-127 and NBI-128, and Claims NBI-129 through NBI-131, were located on October 26, 2007

Claims NBI-193 through NBI-197, and Claims NBI-218 through NBI-222 were located on October 25, 2007

Claims NBI-294 through NBI-299 were located on October 27, 2007

NBI Claims

Located in Unsurveyed Township 7N, Range 68 E, M.D.B. & M. Sections 3, 4, 8, 9, 10, 16, Lincoln County, Nevada

Atna Resources Inc.
1575 Delucchi Lane, Suite 115
Reno, NV 89502

Tick Marks and Grid based on the UTM projection system, Zone 11N, using NAD 83 North American Datum of 1983.

MAP 2 of 2

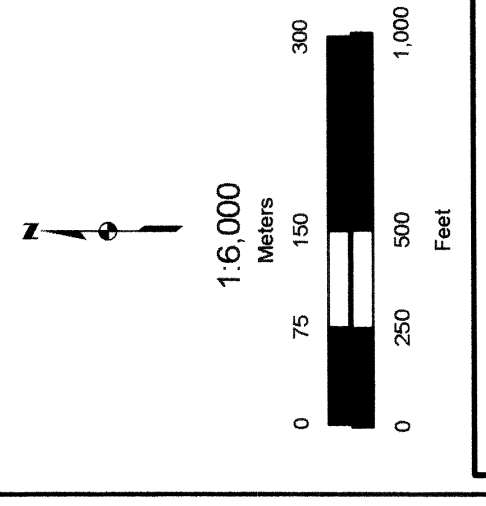

ATNA RESOURCES INC.
NBI Claim Group
Claim Map
Author: GPE Date: 01/09/2008
File: claim_sert_map.MXD

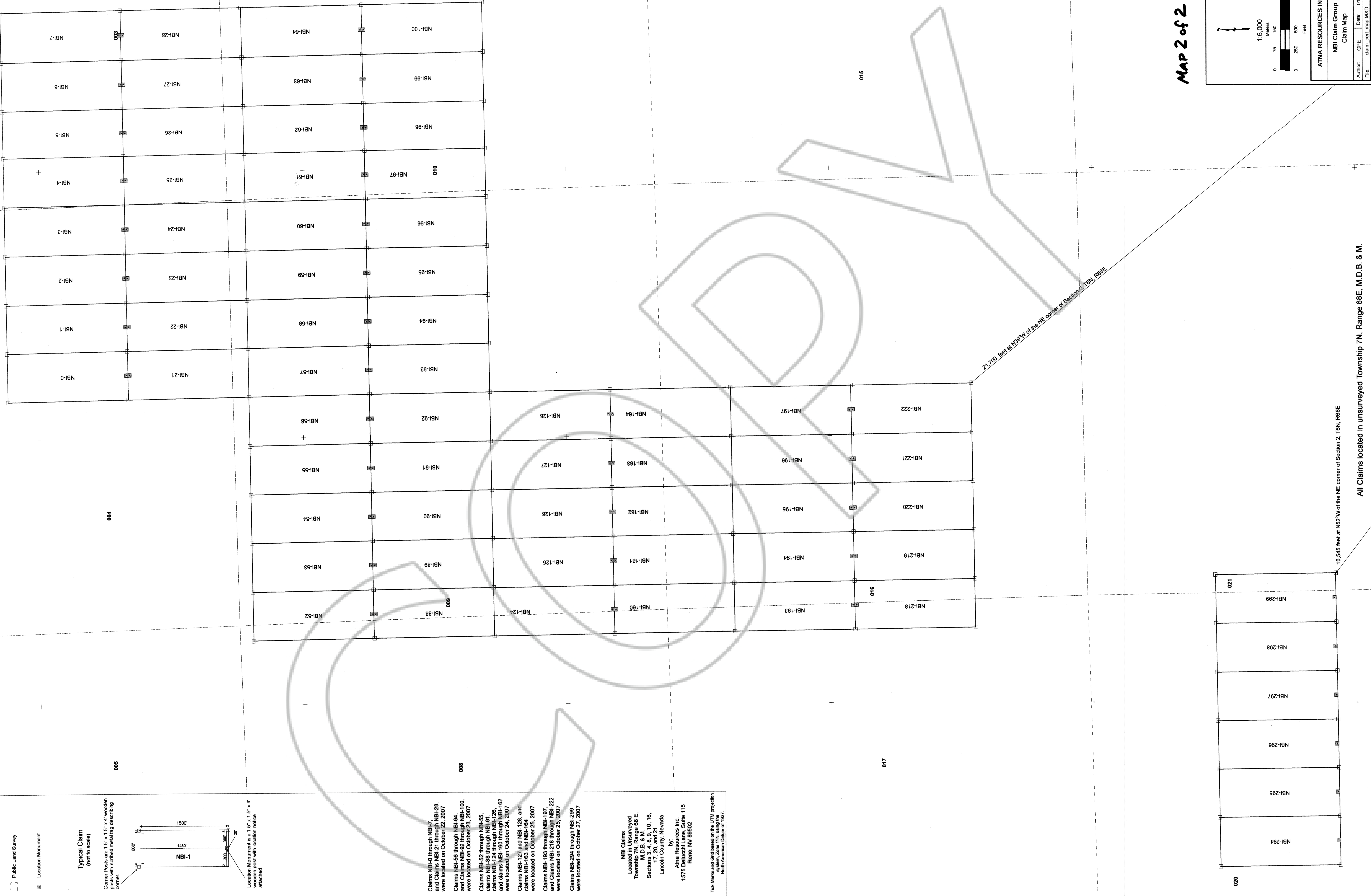

21,700 feet at N38°W of the NE corner of Section 2, T6N, R68E

10,545 feet at N52°W of the NE corner of Section 2, T6N, R68E

All Claims located in unsurveyed Township 7N, Range 68E, M.D.B. & M.