

PARCEL MAP

SURVEYOR'S CERTIFICATE

1, Lenard D. Smith, a Professional Land Surveyor licensed in the State of Nevada, certify that:

- This plat represents the results of a survey conducted under my direct supervision
- The lands surveyed lie within Section 10, Township 5 South, Range 60 East, M.D.M. The survey was completed on October 16, 2007
- This plat complies with the applicable state statutes and any local ordinances in effect on the date that the governing body gave its final approval.
- The monuments depicted on the plat are of the character shown, occupy the positions indicated and are of sufficient number and durability.

DOC # 0130702
 12/19/2007 03:22 PM
Official Record
 Recording requested by
 LENARD SMITH
 Lincoln County - NV
 Leslie Boucher - Recorder
 Fee \$21.00 Page 1 of 1
 RPTT Recorded By AE
 Book - C Page - 0371
 0130702

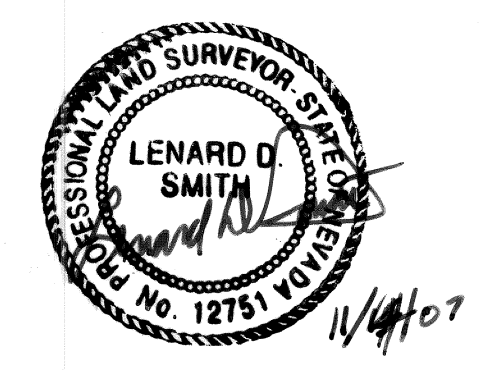

Lenard D. Smith P.L.S. 12751 Exp. June 30, 2008

OWNER'S CERTIFICATE

We, Luis & Susana Ramallo, certify that we are the owners of the properties shown on this plat, we have requested Lenard D. Smith, a Professional Land Surveyor to prepare it, we authorize the recordation thereof, and we approve any easements as shown

Luis Ramallo 11-27-07 Date
Susana Ramallo 11-27-07 Date

ACKNOWLEDGEMENT

STATE OF NEVADA } ss
 COUNTY OF LINCOLN } CLARK
 This instrument was acknowledged before me on Nov 27, 2007 by Luis Ramallo and Susana Ramallo, freely and voluntarily for the purposes stated.

Notary Public My commission expires Sept 27, 2010

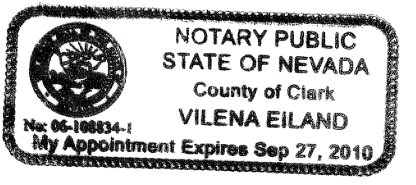

UTILITY AGENCIES AND COMPANY APPROVALS

Lincoln County Telephone 12-11-07 Date
Alamo Power District 12-17-07 Date
Fire District 12/12/07 Date

PLANNING COMMISSION

This is to certify that the zoning and comprehensive planning, of the County of Lincoln, Nevada did approve for the purpose of land division and do hereby accept in behalf of the public, this plat and any easements offered for public use.

Valerie Hughes 11-13-07 Date
 Lincoln County Planning Commission

LINCOLN COUNTY ASSESSOR APPROVAL

I hereby certify that the ownership information contained hereon is correct and all owners have signed.

Melanie K. McBride 12-19-2007 Date
 Lincoln County Assessor

LINCOLN COUNTY TREASURER APPROVAL

Pursuant to NRS 278.468 I hereby certify that the taxes for the fiscal year 2007-2008 on Assessor Parcel Number 011-110-08 Assessed Luis & Susana Ramallo are paid in full.

Judith Fehner Deputy 12-19-07 Date
 Lincoln County Treasurer and Ex-officio Tax Receiver

LINCOLN COUNTY RECORDER APPROVAL

Pursuant to NRS 278.467 and 278.468, I hereby certify that this map was recorded within 1 year of the Lincoln County Planning Commission approval, the map is in an acceptable form for recording, the treasurer signature date matches the recorder date and that all fees have been paid for the recordation of this document.

Recorder 12-19-07 Date
 Lincoln County Recorder

BASIS OF BEARING

The north line of the NW1/4 NE1/4, Section 10, Township 5 South, Range 60 East, M.D.M. shown in Record of Survey, Plat Book C, Page 236 as S 89°35'32" W

REFERENCES

Record of survey, Plat Book B, Page 106
 Record of Survey, Plat Book C, Page 236
 Joint Tenancy Grant, Bargain and Sale Deed, Book 156, Page 432
 All in Lincoln County, Nevada Records

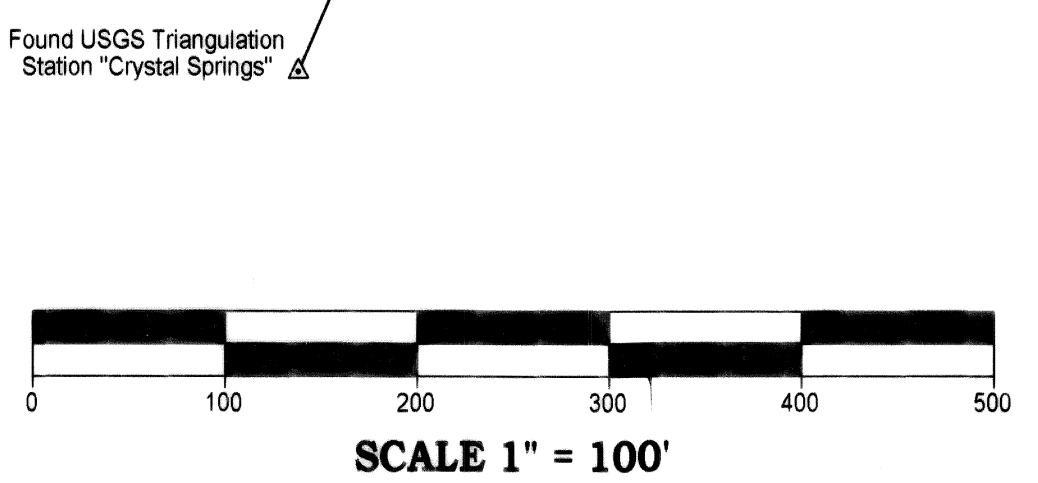
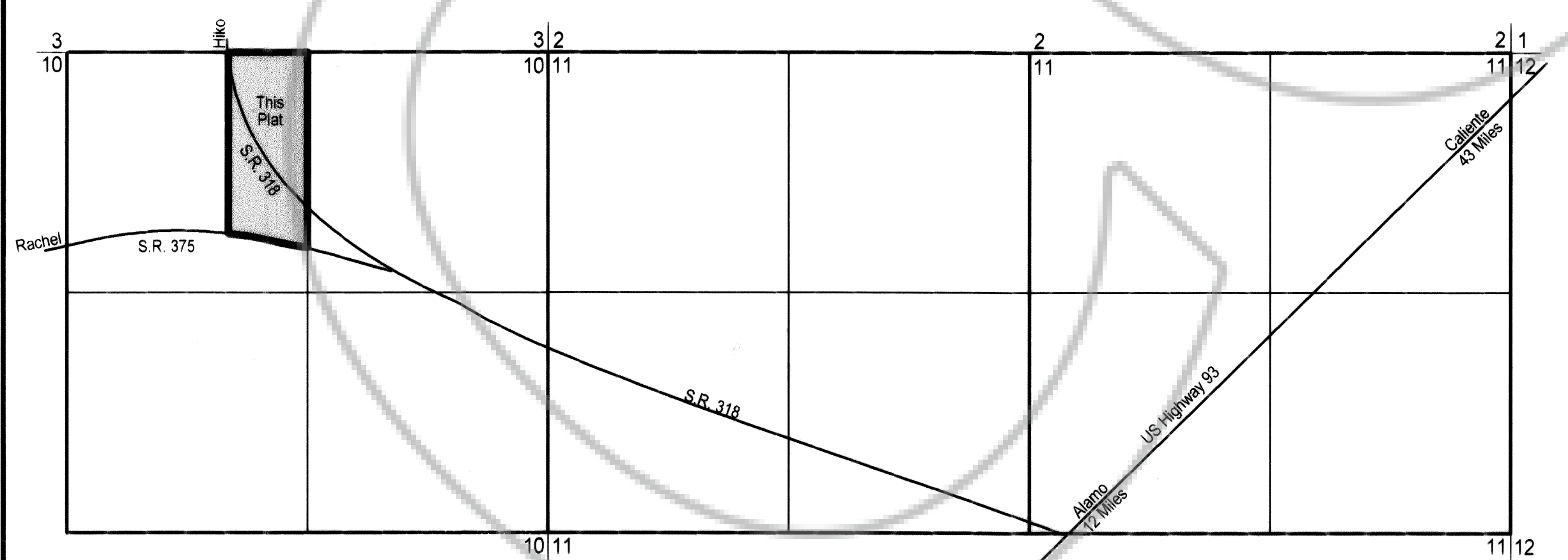
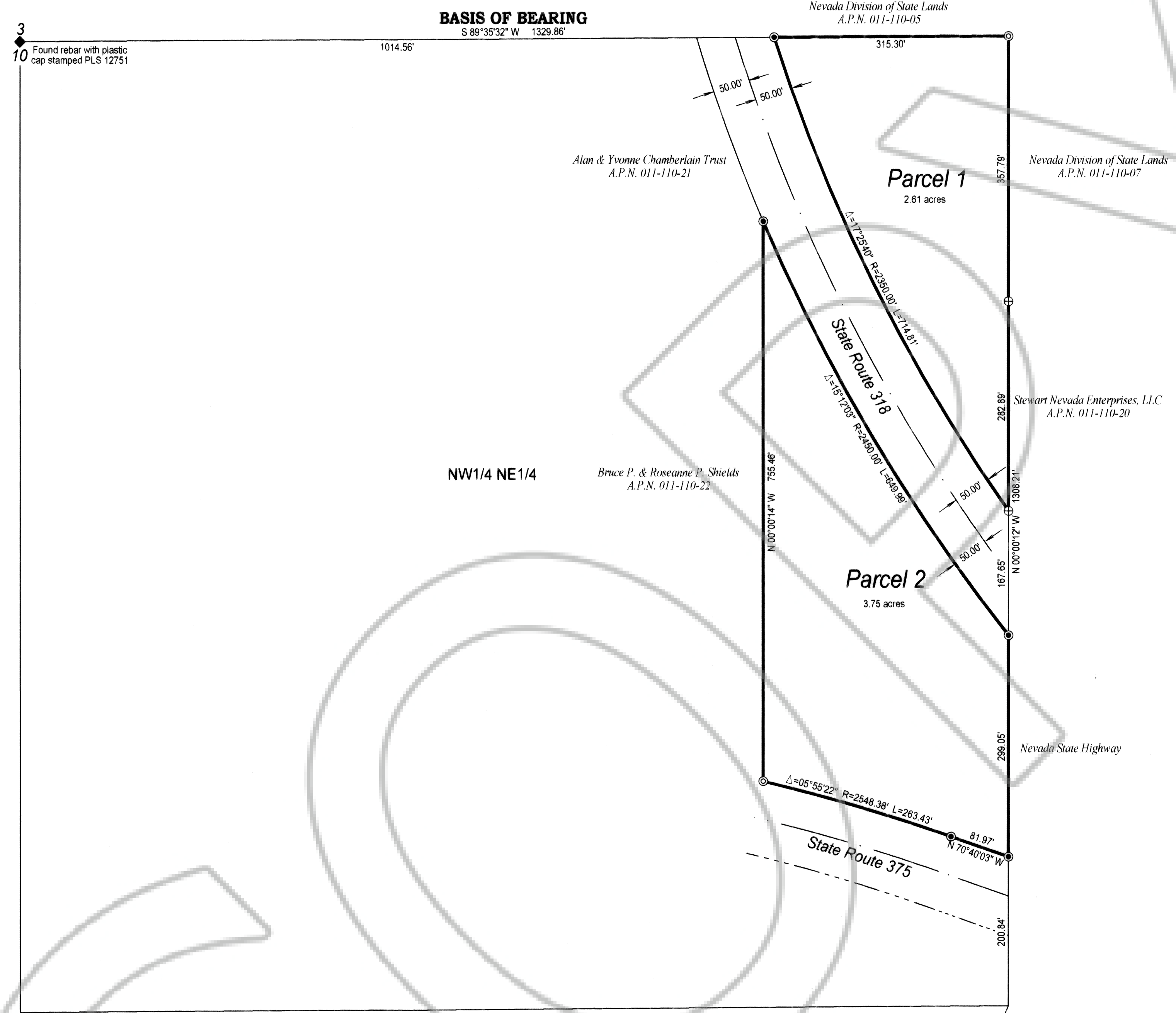

PLANNING STATEMENT

This property is being parceled for the purpose of
 Zoning designation:

LEGEND

- Set rebar with plastic cap stamped L SMITH PLS 12751
- Found rebar with plastic cap stamped PLS 12751
- ⊕ Found t-post with disc stamped L SMITH PLS 12751

Parcel Map
 For
Luis & Susana Ramallo
 In the NW1/4 NE1/4, Section 10, Township 5 South, Range 60 East, Mount Diablo Meridian,
 Lincoln County, Nevada A.P.N. 011-110-08

Lenard Smith Land Survey
 509 Main Street
 P.O. Box 443
 Caliente, Nevada 89008
 Phone/Fax 775 726 3365
 Cell Phone 775 962 1196