

370

DOC # 0130680  
 12/14/2007 03:03 PM  
**Official Record**  
 Recording requested by  
 LENARD D SMITH  
 Lincoln County - NV  
 Leslie Boucher - Recorder  
 Fee: \$21.00 Page: 1 of 1  
 RPT: Recorded By: RE  
 Book - C Page - 0370  
 0130680

# Record of Survey

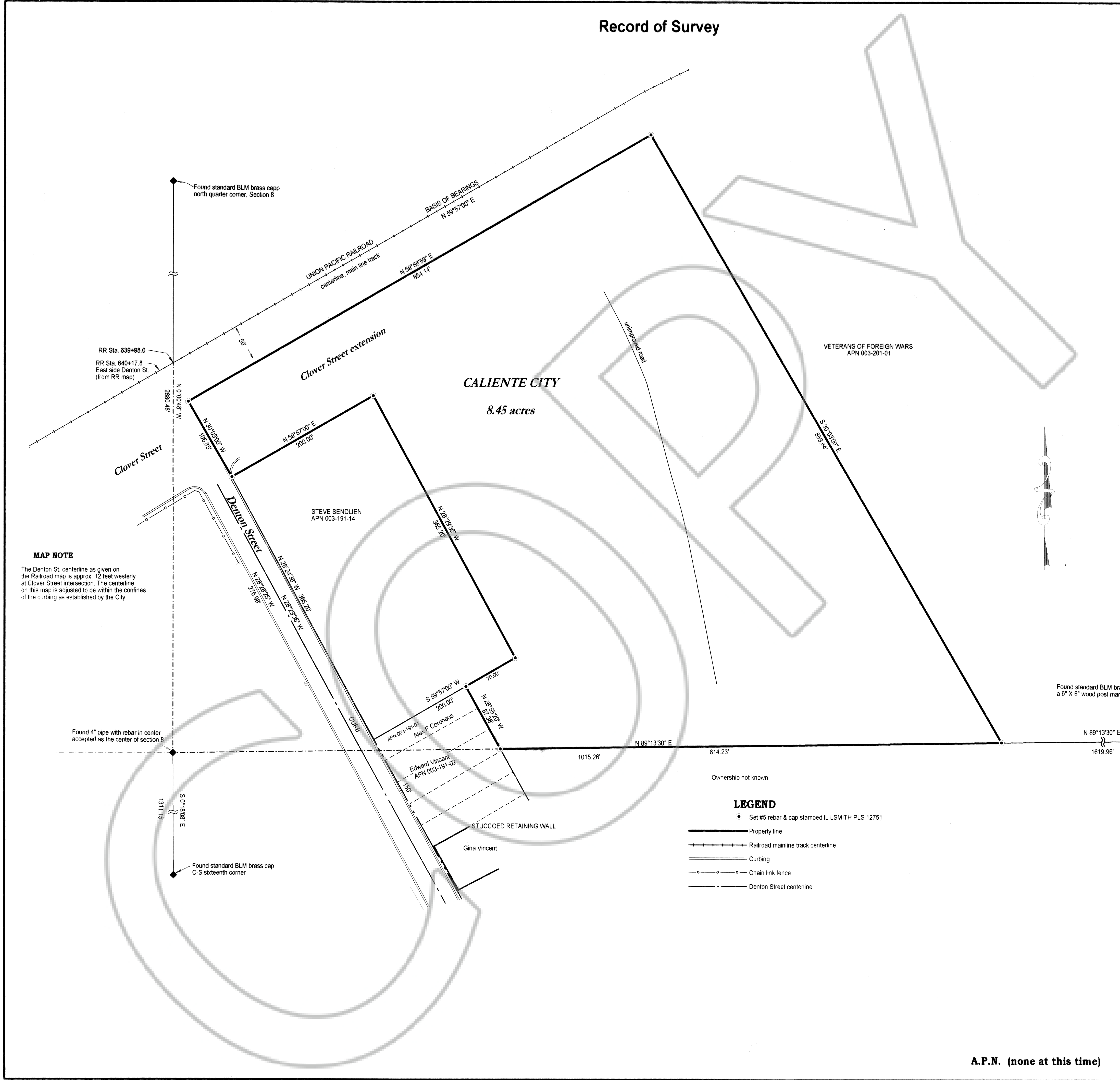

**MAP NOTE**  
 The Denton St. centerline as given on the Railroad map is approx. 12 feet westerly at Clover Street intersection. The centerline on this map is adjusted to be within the confines of the curbing as established by the City.

**LEGEND**  
 • Set #5 rebar & cap stamped IL LSMITH PLS 12751  
 — Property line  
 —+—+— Railroad mainline track centerline  
 — Curbing  
 — Chain link fence  
 — Denton Street centerline

**SURVEYOR'S CERTIFICATE**  
 I, Lenard D. Smith, a Professional Land Surveyor licensed in the State of Nevada certify that:  
 1. This plat represents the results of a survey conducted under my direct supervision at the instance of the City of Caliente.  
 2. The lands surveyed lie within Section 8, Township 4 South, Range 67 East, M.D.M. The survey was completed on December 13, 2007.  
 3. The monuments depicted on the plat are of the character shown, occupy the positions indicated, and are of sufficient number and durability.



Lenard D. Smith PLS 12751, Exp. June 30, 2008

**References**  
 Union Pacific Railroad Map, in the City of Caliente, Centerline from 612+03.6 to 639+98.0  
 Deed, Book 53 at Page 451, City of Caliente to Steve Sendlein  
 Deed, Book M-1 at Page 587, Los Angeles & Salt Lake Railroad Co. to Union Pacific Railroad Co.  
 Deed, Book U, at Page 339

**Basis of Bearings**  
 The Basis of Bearings is the centerline of the Union Pacific Railroad main line through Caliente as shown on this map and the railroad map given as N 59°57' E



SCALE: 1 inch = 60 feet

**RECORD OF SURVEY**  
 For  
**The City of Caliente, Lincoln County, Nevada**  
 In Section 8, Township 4 South, Range 67 East, M.D.M.  
 In the City of Caliente, Lincoln County, Nevada

**Lenard Smith Land Survey**  
 509 Main Street  
 P.O. Box 443  
 Caliente, Nevada 89008  
 Phone/Fax 775 726 3365  
 Call Phone 775 962 1196

A.P.N. (none at this time)