

Record of Survey

SURVEYOR'S CERTIFICATE

I, Lenard D. Smith, a Professional Land Surveyor licensed in the State of Nevada certify that:

- This plat represents the results of a survey conducted under my direct supervision at the instance of Bruce Hale
- The lands surveyed lie within Section 22, T. 1 N., R. 67 E. M.D.M. The survey was completed on November 16, 2007.
- The monuments depicted on the plat are of the character shown, occupy the positions indicated, and are of sufficient number and durability.

DOC # 0130664
 12/11/2007 03:00 PM
Official Record
 Recorded By: LENSARD SMITH
 Lincoln County - NV
 Leslie Boucher - Recorder
 Fee: \$21.00 Page: 1 of 1
 RPT: Recorded By: DE
 Book - C Page - 0368
 0130664

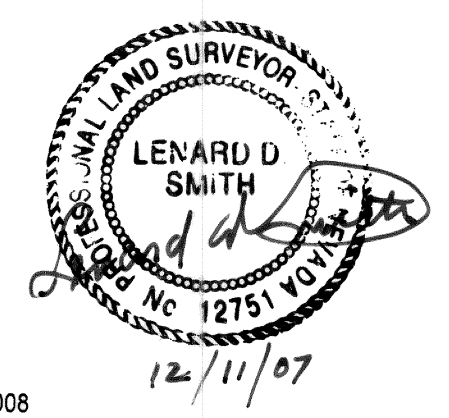

Lenard D. Smith PLS 12751, Exp. June 30, 2008

LEGEND

- Set #5 rebar with cap stamped L SMITH PLS 12751
- ⊕ Found #5 rebar with cap stamped L SMITH PLS 12751
- - - Lot lines
- - - US 93 right of way
- ▬ Retaining walls (concrete)
- ▬ Block line
- ▬ Boundary line for Lots 10 & 11
- ▬ Railroad tie curbing
- - - Paving limits

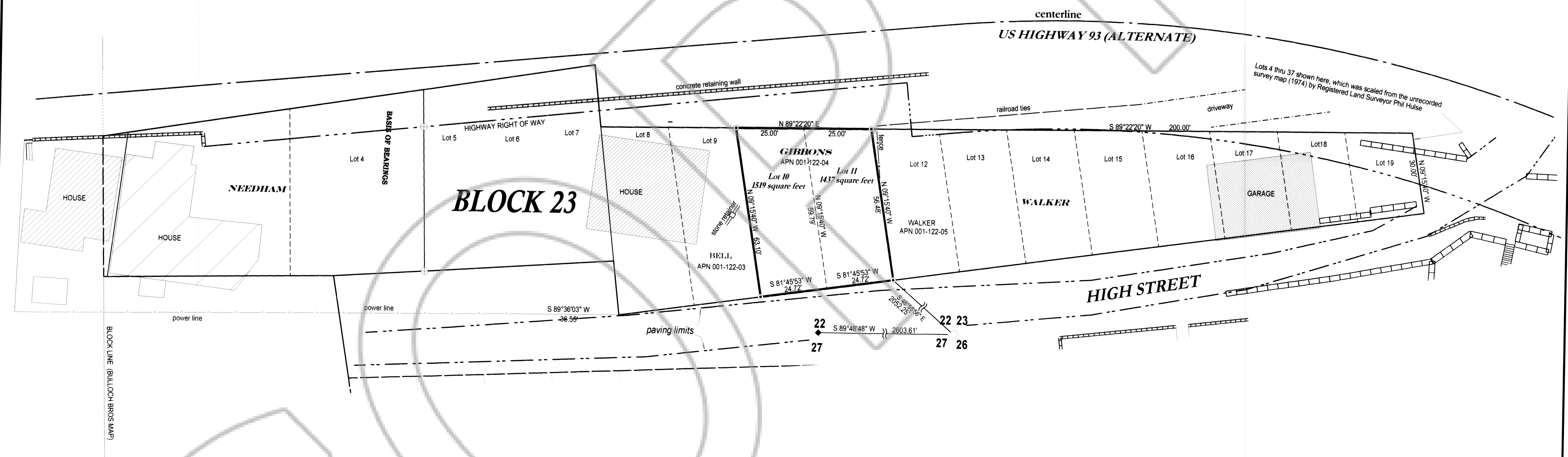

BLOCK 23

References

Record of Survey, Plat Book A at Page 382 of the Town of Pioche, by Bulloch Bros. Eng.
 Unrecorded map of a portion of Block 23 in the possession of William Walker of Pioche, Nevada
 "Official Map of Pioche" in the office of the Lincoln County Assessor, dated 1874
 Parcel Map Plat Book C, Page 110, for John Needham

Basis of Bearings

The basis of bearings is the south line of the southeast quarter of Section 22, T. 1 N., R. 67 E. given as S 89°48'48" W in the Map of Pioche Plat Book A at Page 382 by Bulloch Bros. Engineering, Inc.

MAP NOTE

A portion of Block 23 showing Lots 10 & 11 is constructed from an unrecorded map in the possession of William Walker of Pioche, and surveyed by Phillip Hulse in 1974.

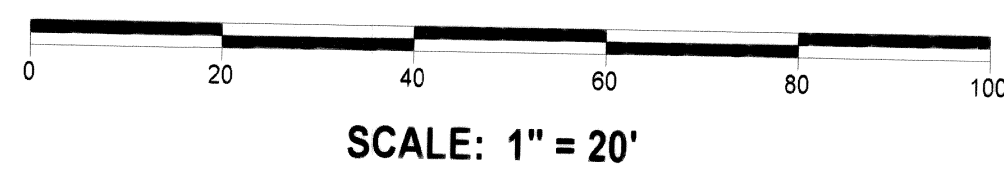

Lenard Smith Land Survey
 509 Main Street
 P.O. Box 443
 Caliente, Nevada 89008
 Phone/Fax 775 726 3365
 Cell Phone 775 962 1196

Record of Survey For Bruce Hale
 In Section 22, Township 1 North, Range 67 East, M.D.M. in Block 23 of the Townsite of Pioche, Lincoln County, Nevada

Lenard Smith Land Survey
 509 Main Street
 P.O. Box 443
 Caliente, Nevada 89008
 Phone/Fax 775 726 3365
 Cell Phone 775 962 1196