

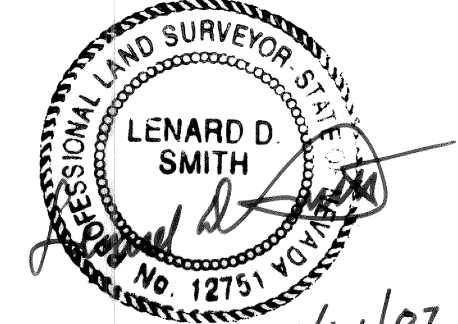

SURVEYOR'S CERTIFICATE

I, Lenard D. Smith, a Professional Land Surveyor licensed in the State of Nevada, certify that:
1. This plat represents the results of a survey conducted under my direct supervision and at the instance of James Thompson.
2. The lands surveyed lie within Section 35, Township 2 North, Range 69 East, M.D.M. The survey was completed on 11/14/07.
3. This plat complies with the applicable state statutes and any local ordinances in effect on the date that the governing body gave its final approval.
4. The monuments depicted on the plat are of the character shown, occupy the positions indicated and are of sufficient number and durability.



Lenard D. Smith P.L.S. 12751 Exp. June 30, 2008

OWNER'S CERTIFICATE

I certify that I am the owner of the properties shown on this plat. I have requested Lenard D. Smith, a Professional Land Surveyor to prepare it, I authorize the recording thereof, and I approve any easements as shown

[Signature] 11/30/07
James A. Thompson Date

ACKNOWLEDGEMENT

STATE OF NEVADA } ss
COUNTY OF LINCOLN }
This instrument was acknowledged before me on Nov. 30, 2007 by James A. Thompson, freely and voluntarily for the purposes stated.

[Signature] My commission expires Apr. 12, 2010
Notary public

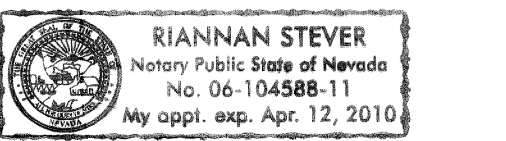

UTILITY AGENCIES AND COMPANY APPROVALS

[Signature] 11-30-07
Lincoln County Telephone Date
[Signature] 11/30/07
Lincoln County Power District #3 Date
[Signature] 12-04-07
Fire District Date

PLANNING COMMISSION

This is to certify that the zoning and comprehensive planning, of the County of Lincoln, Nevada did approve for the purpose of land division and do hereby accept in behalf of the public, this plat and any easements offered for public use.
[Signature] 11-13-07
Lincoln County Planning Commission Date

LINCOLN COUNTY ASSESSOR APPROVAL

I hereby certify that the ownership information contained hereon is correct and all owners have signed.
[Signature] 11-30-07
Lincoln County Assessor Date

LINCOLN COUNTY TREASURER APPROVAL

Pursuant to NRS 278.468 I hereby certify that the taxes for the fiscal year 2006-2007 on Assessor Parcel Number 006-231-12 Assessed _____ are paid in full.
[Signature] 12-6-07
Lincoln County Treasurer and Ex-officio Tax Receiver Date

LINCOLN COUNTY RECORDER APPROVAL

Pursuant to NRS 278.467 and 278.468, I hereby certify that this map was recorded within 1 year of the Lincoln County Planning Commission approval, the map is in an acceptable form for recording, the treasurer signature date matches the recorder date and that all fees have been paid for the recording of this document.
[Signature] 12/16/07
Lincoln County Recorder Date

PLANNING STATEMENT

This property is being parceled for residential purposes
Zoning designation:

BASIS OF BEARING

The best line of the SW1/4NE1/4, Section 35, Township 2 North, Range 69 East, M.D.M. Shown in Record of Survey Boundary Line Adjustment in Plat Book B, Page 410 as N 01°58'43" W, Monumented as show on this plat.

REFERENCES

Parcel Map, Plat Book A, Page 216, File Number 78884
Record of Survey Boundary Line Adjustment, Plat Book B, Page 410, File Number 117331
All in Lincoln County, Nevada Records

PARCEL MAP- Planning #

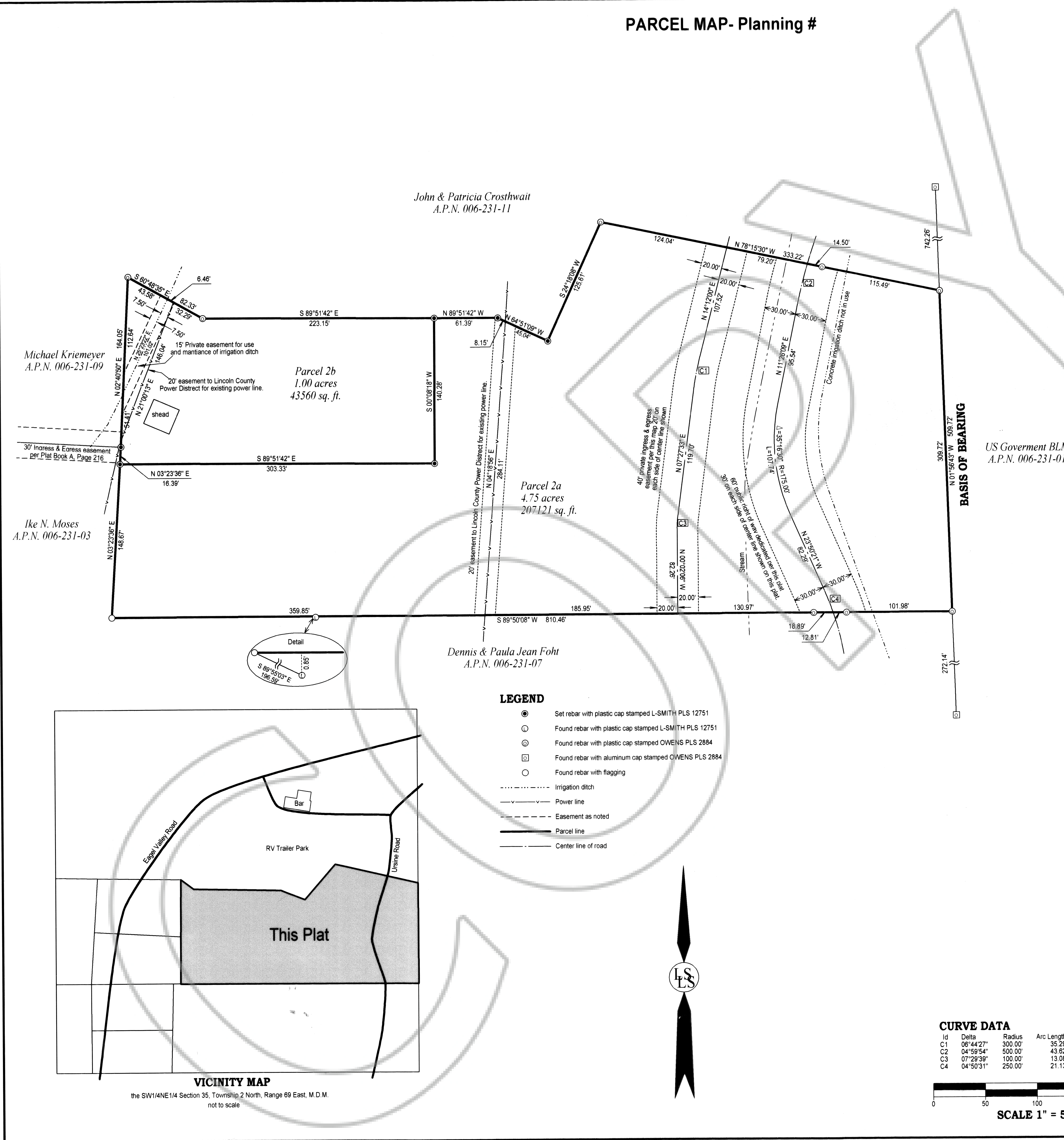

CURVE DATA

| Id | Delta | Radius | Arc Length |
|----|-----------|---------|------------|
| C1 | 06°44'27" | 300.00' | 35.29' |
| C2 | 04°59'54" | 500.00' | 43.62' |
| C3 | 07°29'39" | 100.00' | 13.08' |
| C4 | 04°50'31" | 250.00' | 21.13' |

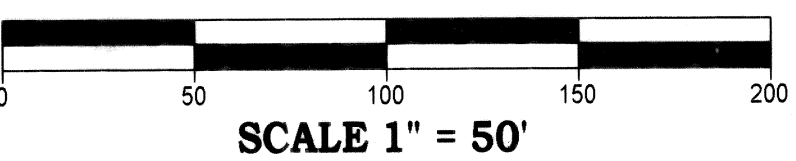

Subsequent Parcel Map

For **James A. Thompson**

of Parcel 2, Plat Book A, Page 216,
In Section 35, Township 2 North, Range 69 East Mount Diablo Meridian,
Lincoln County, Nevada A.P.N. 006-231-12

Lenard Smith Land Survey



509 Main Street
P.O. Box 443
Caliente, Nevada 89008
Phone/Fax 775 728 3365
Cell Phone 775 982 1196