

TYPICAL CLAIM & CORNER NUMBERS

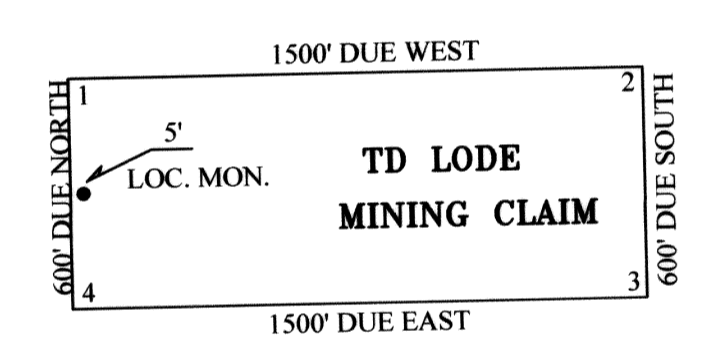

SECTION LINES ARE CONSTRUCTED FROM BLM CADASTRAL SURVEY (GCDB), UNSURVEYED TOWNSHIP

TIE: FROM BENCH MARK 3 DOR SITUATED IN THE SE 1/4 OF SEC 33, T9N, R65E, BEAR, 214 FEET NORTH THEN 381 FEET WEST TO THE SW CORNER OF TD 160

TIE: FROM BENCH MARK 6 DOR SITUATED IN THE SE 1/4 OF SEC 36, T9N, R64E, BEAR, 268 FEET NORTH THEN 664 FEET EAST TO THE SW CORNER OF TD 13

ALL CLAIMS ARE 600 FEET WIDE BY 1500 FEET LONG UNLESS OTHERWISE NOTED  
ALL LOCATION MONUMENTS SET IN 5 FEET FROM CLAIM END CENTER.

⊕ INDICATES A FOUND BENCH MARK.

LOCATION DATES:  
SEPTEMBER 6, 2007 ----- TD 1-27  
SEPTEMBER 7, 2007 ----- TD 28-127  
SEPTEMBER 8, 2007 ----- TD 128-167

DISCOVER, LOCATOR, AND CLAIMANT:  
WOLFRAM JACK MINING CORP  
15900 CASWELL LANE  
RENO, NEVADA 89511

TD LODE MINING CLAIMS 1-167  
SECTIONS 27-34, T9N, R65E, M.D.M.  
SECTION 4-6, T8N, R65E, M.D.M.  
SECTION 36, T9N, R64E, M.D.M.  
SECTION 1, T8N, R64E, M.D.M.

LINCOLN COUNTY, NEVADA

20

21

WSA BOUNDARY

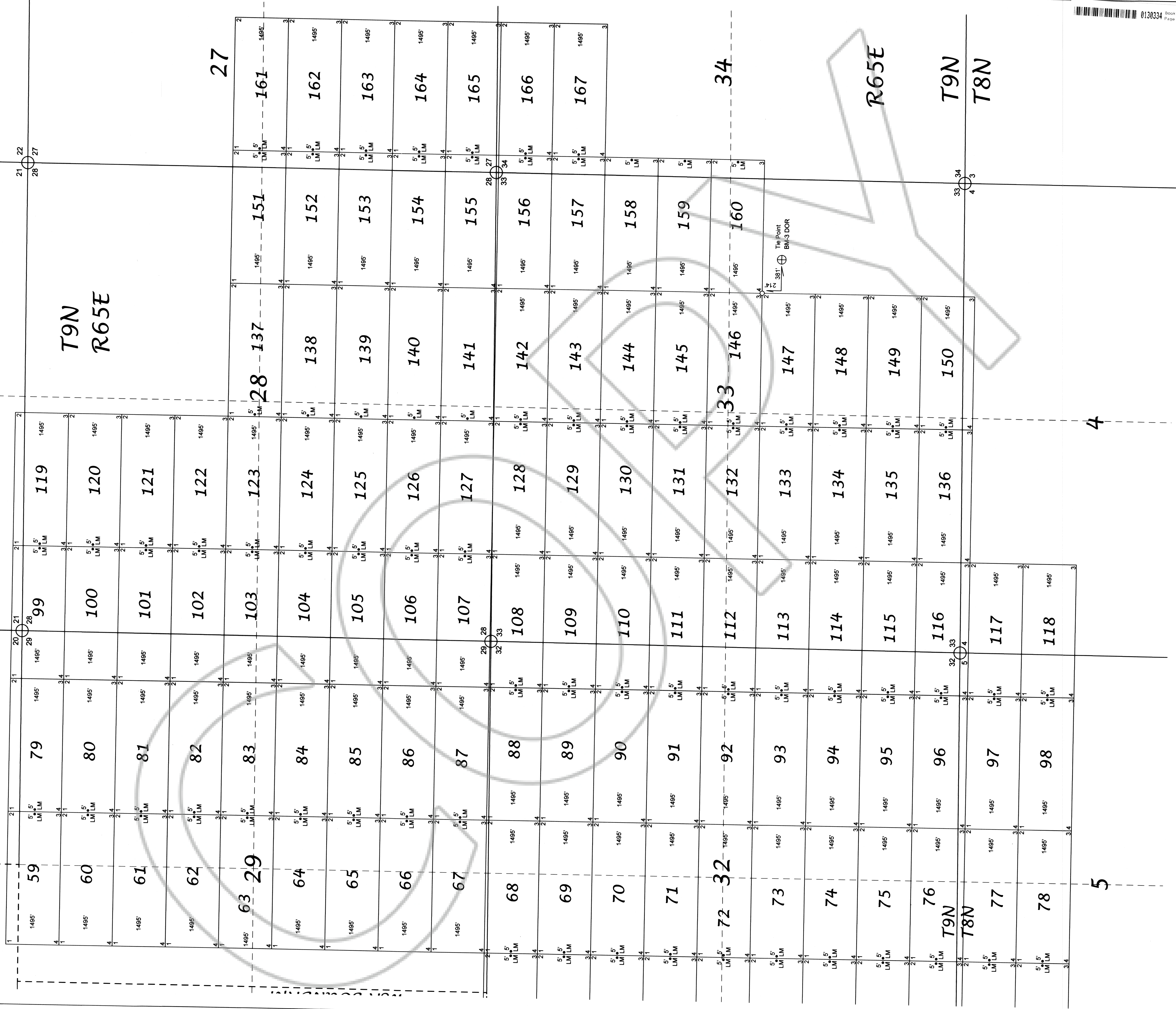

4

5

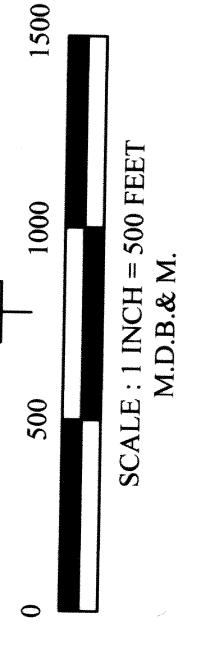
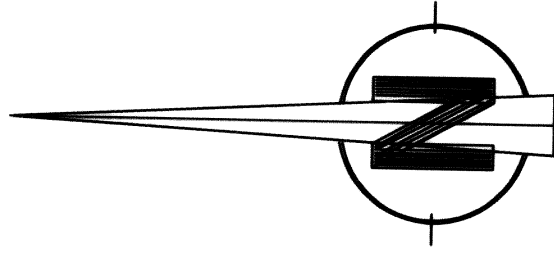

TYPICAL CLAIM & CORNER NUMBERS

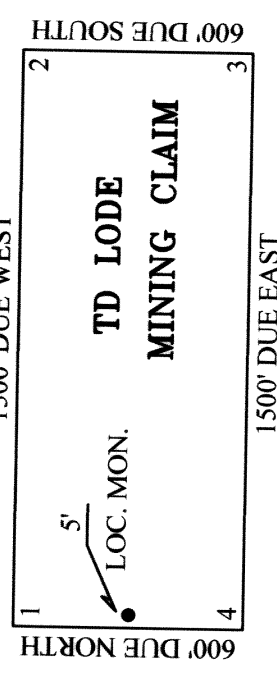

LOCATION DATES:  
 SEPTEMBER 6, 2007 ..... TD 1-27  
 SEPTEMBER 7, 2007 ..... TD 28-127  
 SEPTEMBER 8, 2007 ..... TD 128-167

SECTION LINES ARE CONSTRUCTED FROM BLM CADASTRAL SURVEY (GCDB), UNSURVEYED TOWNSHIP  
 TIE: FROM BENCH MARK 3 DOR SITUATED IN THE SE 1/4 OF SEC. 33 T9N, R65E, BEAR. 214 FEET NORTH AND 381 FEET WEST TO THE SW CORNER OF TD 166.  
 ALL CLAIMS ARE 600 FEET WIDE BY 1500 FEET LONG UNLESS OTHERWISE NOTED  
 ALL LOCATION MONUMENTS SET IN 5 FEET FROM CLAIM END CENTER.  
 ⊕ INDICATES A FOUND BENCH MARK.

DISCOVER, LOCATOR, AND CLAIMANT:  
 WOLFRAM JACK MINING CORP.  
 15900 CASWELL LANE  
 RENO, NEVADA 89511

TD LODGE MINING CLAIMS 1-167  
 SECTIONS 27-34, T9N, R65E, M.D.M.  
 SECTION 4-6, T8N, R65E, M.D.M.  
 SECTION 36, T9N, R64E, M.D.M.  
 SECTION 1, T8N, R64E, M.D.M.  
 LINCOLN COUNTY, NEVADA