

362

DOC # 0130137
 10/31/2007 04:22 PM
Official Record
 Recording Prepared By:
 SPENCER W. HAFEN
 Lincoln County - NV
 Leslie Boucher - Recorder
 Fee: \$31.00 Page: 1 of 2
 RPT: Recorded By: RE
 Book - C Page - 0362
 0130137

PARCEL MAP

SITUATED WITHIN LOT 2 OF BLOCK 16 OF THE
 TOWN OF PANACA AS SHOWN ON THE PLAT OF THE
 TOWN OF PANACA BOOK PLAT A, PAGE 34,
 SECTION'S 8 AND 9, TOWNSHIP 2 SOUTH, RANGE 68
 EAST, MOUNT DIABLO MERIDIAN, LINCOLN COUNTY,
 NEVADA

UTILITY AGENCIES AND COMPANY APPROVALS

Tommy Yund 10-29-07
 COMMUNICATIONS UTILITY REPRESENTATIVE DATE

John R. Rogers 10-29-07
 WATER DISTRICT REPRESENTATIVE DATE

L. Carlson 10/29/07
 POWER UTILITY REPRESENTATIVE DATE

Janet L. Lyle 10-29-07
 WASTE DISPOSAL REPRESENTATIVE DATE

Harry Birk 10/31/2007
 FIRE DISTRICT REPRESENTATIVE DATE

C.M. Harde 10-29-07
 SCHOOL DISTRICT REPRESENTATIVE DATE

VICINITY MAP

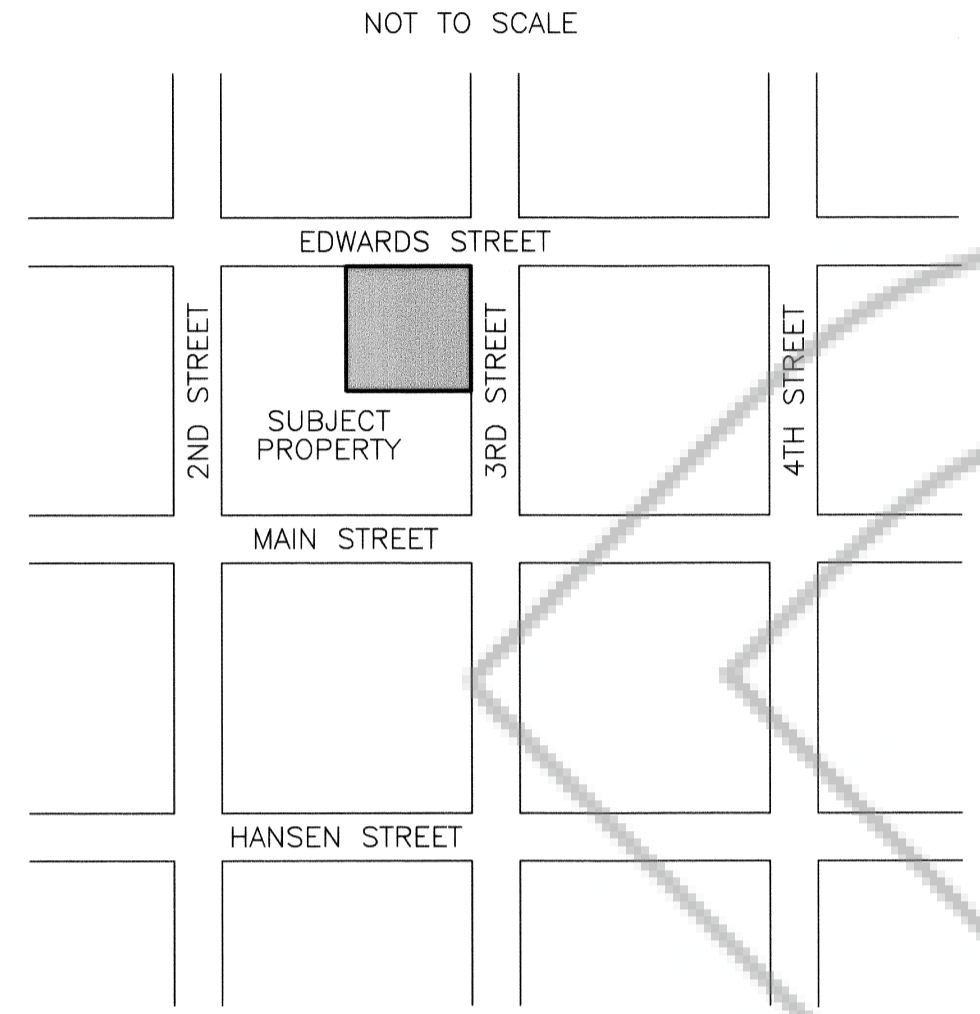

SURVEYOR'S CERTIFICATE

I, SPENCER W. HAFEN, A PROFESSIONAL LAND SURVEYOR REGISTERED IN THE STATE OF NEVADA, DO HEREBY CERTIFY THAT:

1. THIS PLAT REPRESENTS THE RESULTS OF A SURVEY CONDUCTED BY ME, OR UNDER MY DIRECT SUPERVISION AT THE INSTANCE OF QUENTIN F. & VICTORIA A. GILPATRICK.
2. THE LANDS SURVEYED LIE WITHIN SECTION'S 8 & 9, TOWNSHIP 2 SOUTH, RANGE 68 EAST, MOUNT DIABLO MERIDIAN, TOWN OF PANACA, LINCOLN COUNTY, NEVADA, AND THE SURVEY WAS COMPLETED ON APRIL 11, 2007.
3. THIS PLAT COMPLIES WITH THE APPLICABLE STATE STATUES AND ANY LOCAL ORDINANCES IN EFFECT ON THE DATE THAT THE GOVERNING BODY GAVE ITS FINAL APPROVAL.
4. THE MONUMENTS DEPICTED ON THIS PLAT ARE OF THE CHARACTER SHOWN, OCCUPY THE POSITIONS INDICATED AND ARE OF SUFFICIENT NUMBER AND DURABILITY.

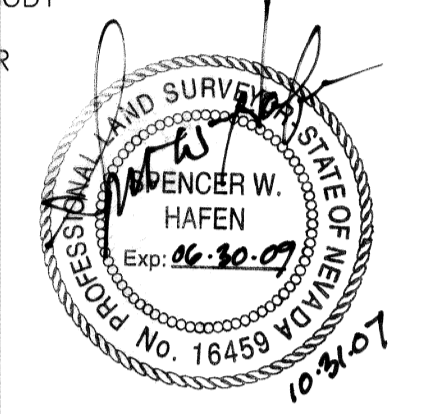

OWNER'S CERTIFICATE

SPENCER W. HAFEN
 PROFESSIONAL LAND SURVEYOR
 NEVADA CERTIFICATE NO. 16459

WE, QUENTIN F. & VICTORIA A. GILPATRICK, DO HEREBY CERTIFY THAT BEING THE OWNERS OF THE LAND HEREON SHOWN, HAVE CAUSED THIS PROPERTY TO BE PLOTTED INTO PARCELS, AND DO HEREBY CONSENT TO THE PREPARATION AND RECORDATION OF THIS PARCEL MAP.

Quentin F. Gilpatrick 10/29/07 *Victoria A. Gilpatrick* 10/29/07
 QUENTIN F. GILPATRICK DATE VICTORIA A. GILPATRICK DATE

LINCOLN COUNTY PLANNING COMMISSION APPROVAL

THIS IS TO CERTIFY THAT THE ZONING AND COMPREHENSIVE PLANNING, OF THE COUNTY OF LINCOLN, NEVADA ON THIS 31st DAY OF October, 2007, DID APPROVE FOR THE PURPOSE OF LAND DIVISION, AND DO HEREBY ACCEPT IN BEHALF OF THE PUBLIC, THIS PLAT.

Clint West 10-31-07
 LINCOLN COUNTY PLANNING COMMISSION DATE

PLANNING STATEMENT

STATEMENT OF PURPOSE: THIS PROPERTY IS BEING PARCELS INTO THREE PARCELS FOR THE PURPOSE OF PROVIDING BUILDING SITES FOR THE CHILDREN OF THE OWNER'S.

ZONING DESIGNATION: RR-1

LAND USE DESIGNATION: SINGLE FAMILY

TOWN OF PANACA BOARD APPROVAL

THIS IS TO CERTIFY THAT THE TOWN BOARD HAS REVIEWED AND APPROVED THIS PLAT.

John Randall Miller 10-31-07
 TOWN BOARD, TOWN OF PANACA DATE

LEGAL DESCRIPTION

A PARCEL OF LAND SITUATED WITHIN THE NE1/4 OF SECTION 9, AND THE NW1/4 OF SECTION 8, TOWNSHIP 2 SOUTH, RANGE 68 EAST, MOUNT DIABLO MERIDIAN, WITHIN THE TOWN OF PANACA, COUNTY OF LINCOLN, NEVADA, BEING FURTHER DESCRIBED AS FOLLOWS:

LOT 2, OF BLOCK 16 OF THE TOWN OF PANACA, LINCOLN COUNTY, STATE OF NEVADA.

CONTAINING 69,696 SQ.FT., MORE OR LESS.

THE LEGAL DESCRIPTION SHOWN ABOVE WAS PREPARED BY THE CERTIFYING PROFESSIONAL LAND SURVEYOR INDICATED HEREON.

LINCOLN COUNTY ASSESSOR APPROVAL

I HEREBY CERTIFY THAT THE OWNERSHIP INFORMATION CONTAINED HEREON IS CORRECT AND ALL OWNER'S HAVE SIGNED.

Melanie K. McBride 10-29-07
 LINCOLN COUNTY ASSESSOR DATE

LINCOLN COUNTY TREASURER APPROVAL

PURSUANT TO NRS 278.468 I HEREBY CERTIFY THAT THE TAXES FOR THE FISCAL YEAR 2006-2007 ON ASSESSOR PARCEL NO. 002-113-04, ARE PAID IN FULL.

Kathy C. Hiett 10-29-07
 LINCOLN COUNTY TREASURER DATE

LINCOLN COUNTY RECORDER APPROVAL

PURSUANT TO NRS 278.467 AND 278.468, I HEREBY CERTIFY THAT THIS MAP WAS RECORDED WITHIN 1 YEAR OF THE LINCOLN COUNTY PLANNING COMMISSION APPROVAL. THIS MAP IS IN AN ACCEPTABLE FORM FOR RECORDING, THE TREASURER SIGNATURE DATE MATCHES THE RECORDER DATE AND THAT ALL FEES HAVE BEEN PAID FOR THE RECORDATION OF THIS DOCUMENT.

Dee Dee Apsey 10/31/07
 LINCOLN COUNTY RECORDER DATE

ACKNOWLEDGMENT

STATE OF NEVADA SS
 COUNTY OF LINCOLN

THIS INSTRUMENT WAS ACKNOWLEDGED BEFORE ME ON THIS 29 DAY OF October, 2007, BY QUENTIN F. GILPATRICK AND VICTORIA A. GILPATRICK.

Angela Simon
 MY COMMISSION EXPIRES ON THE 20 DAY OF May, 2011

BASIS OF BEARING

THE BASIS OF BEARING IS N. 89°18'52" E., BEING THE BEARING BETWEEN THE W1/4 COR. OF SECTION 9, TOWNSHIP 2 SOUTH, RANGE 68 EAST, AND THE C1/4 COR. OF SAID SECTION 8. PER PARCEL MAP BOOK PLAT C, PAGE 191, DOCUMENT NUMBER 126343, OF THE OFFICIAL RECORDS OF THE LINCOLN COUNTY RECORDER.

STATEMENT

ANY SUBSEQUENT CHANGES TO THIS MAP SHOULD BE EXAMINED AND MAY BE DETERMINED BY REFERENCE TO THE COUNTY RECORDER'S CUMULATIVE MAP INDEX, N.R.S. 278.5695.

REFERENCE DOCUMENTS

1. PARCEL MAP BOOK PLAT C, PAGE 191, DOCUMENT NUMBER 126343, DATED 04/14/2006.
2. PARCEL MAP BOOK PLAT C, PAGE 225, DOCUMENT NUMBER 126685, DATED 06/16/2006.
3. JOINT TENANCY DEED, BOOK 66, PAGE 593, DATED 08/13/1985.
4. B.L.M. RE-SURVEY OF PORTIONS OF TOWNSHIP 2 SOUTH, RANGE 68 EAST, MOUNT DIABLO MERIDIAN, DATED 1995, SURVEY HAS NOT BEEN APPROVED.
5. TOWN PLAT OF THE TOWN OF PANACA, RECORDED IN BOOK PLAT A, PAGE 34, DATED 03/16/1922.
6. RECORD OF SURVEY BOOK PLAT C, PAGE 333, DOCUMENT NO. 0128927, DATED 05/15/2007.
7. GRANT, BARGAIN AND SALE DEED, BOOK 97, PAGES 78-79, DATED 06/07/1991.
8. QUITCLAIM DEED, BOOK 182, PAGES 225-226, DATED 01/20/2004.
9. GRANT, BARGAIN AND SALE DEED, BOOK 190, PAGE 86, DATED 08/19/2004.
10. GRANT, BARGAIN AND SALE DEED, BOOK 8, PAGE 287, DATED 08/31/1973.
11. QUITCLAIM DEED, BOOK 220, PAGE 212, DATED 08/10/2006.

PARCEL MAP

FOR
QUENTIN F. AND VICTORIA A. GILPATRICK

SITUATED WITHIN SECTION'S 8 & 9,
 TOWNSHIP 2 SOUTH, RANGE 68 EAST, MOUNT DIABLO MERIDIAN
 TOWN OF PANACA, LINCOLN COUNTY, NEVADA

HAFEN LAND SURVEYING, L.L.C.
 LAND, WATER & MINERAL SURVEYING

P.O. BOX 255
 305 S. 3RD STREET
 PANACA, NV 89042
 775-728-4306

SHEET 2 OF 2

PARCEL MAP

SITUATED WITHIN LOT 2 OF BLOCK 16 OF THE TOWN OF PANACA AS SHOWN ON THE PLAT OF THE TOWN OF PANACA BOOK PLAT A, PAGE 34, SECTION'S 8 AND 9, TOWNSHIP 2 SOUTH, RANGE 68 EAST, MOUNT DIABLO MERIDIAN, LINCOLN COUNTY, NEVADA

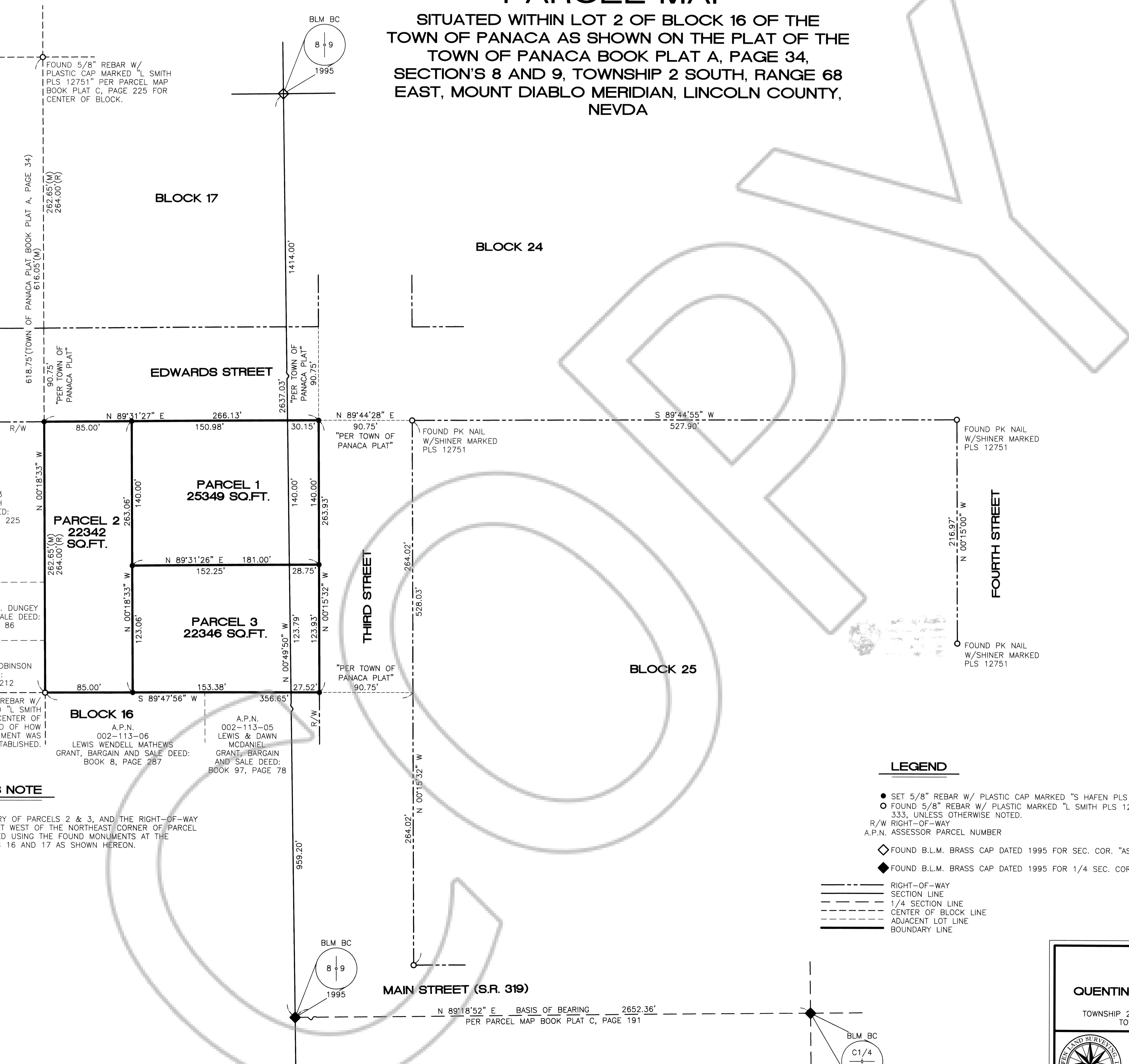

A.P.N. 002-113-03
HELEN SMITH
QUITCLAIM DEED:
BOOK 182, PAGE 225

A.P.N. 002-113-11
LARRY E. AND BETTY A. DUNGEY
GRANT, BARGAIN AND SALE DEED:
BOOK 190, PAGE 86

A.P.N. 002-113-13
ANDREW & MELINDA ROBINSON
QUITCLAIM DEED:
BOOK 220, PAGE 212

FOUND 5/8" REBAR W/
PLASTIC CAP MARKED "L SMITH
PLS 12751" FOR CENTER OF
BLOCK, NO RECORD OF HOW
THIS MONUMENT WAS
ESTABLISHED.

A.P.N. 002-113-06
LEWIS WENDELL MATHEWS
GRANT, BARGAIN AND SALE DEED:
BOOK 8, PAGE 287

A.P.N. 002-113-05
LEWIS & DAWN
MCDANIEL
GRANT, BARGAIN
AND SALE DEED:
BOOK 97, PAGE 78

SURVEYOR'S NOTE

THE WEST BOUNDARY OF PARCELS 2 & 3, AND THE RIGHT-OF-WAY OF EDWARDS STREET WEST OF THE NORTHEAST CORNER OF PARCEL 1 WERE ESTABLISHED USING THE FOUND MONUMENTS AT THE CENTER OF BLOCKS 16 AND 17 AS SHOWN HEREON.

LEGEND

- SET 5/8" REBAR W/ PLASTIC CAP MARKED "S HAFEN PLS 16459".
- FOUND 5/8" REBAR W/ PLASTIC MARKED "L SMITH PLS 12751", PER RECORD OF SURVEY BOOK PLAT C, PAGE 333, UNLESS OTHERWISE NOTED.
- R/W RIGHT-OF-WAY
- A.P.N. ASSESSOR PARCEL NUMBER
- ◇ FOUND B.L.M. BRASS CAP DATED 1995 FOR SEC. COR. "AS SHOWN ON PARCEL MAP BOOK C, PAGE 191".
- ◆ FOUND B.L.M. BRASS CAP DATED 1995 FOR 1/4 SEC. COR. "AS SHOWN ON PARCEL MAP BOOK C, PAGE 191".
- RIGHT-OF-WAY
- SECTION LINE
- 1/4 SECTION LINE
- CENTER OF BLOCK LINE
- ADJACENT LOT LINE
- BOUNDARY LINE

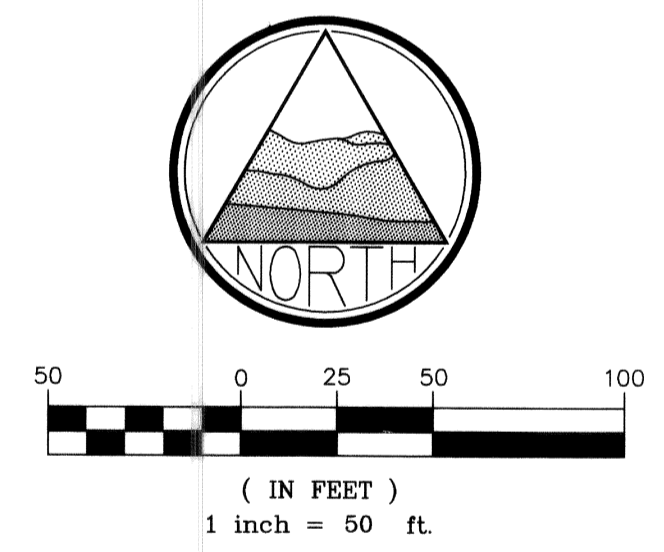

PARCEL MAP
FOR
QUENTIN F. AND VICTORIA A. GILPATRICK
SITUATED WITHIN SECTION'S 8 & 9,
TOWNSHIP 2 SOUTH, RANGE 68 EAST, MOUNT DIABLO MERIDIAN
TOWN OF PANACA, LINCOLN COUNTY, NEVADA

HAFEN LAND SURVEYING, L.L.C.
LAND, WATER & MINERAL SURVEYING

P.O. BOX 255
305 S. 3RD STREET
PANACA, NV 89042
775-728-4306

SHEET 1 OF 2