

Record of Survey

DOC # 0130108
 10/29/2007 11:35 AM
Official Record
 Recorded by: LENARD SMITH
 Lincoln County - NV
 Leslie Boucher - Recorder
 Fee: \$21.00 Page: 1 of 1
 RPT: Recorded By: RE
 Book - C Page - 0360
 0130108

LEGEND
 ⊕ Set rebar and plastic caps L SMITH PLS 12751
 ⊙ Found iron pin
 — Property line

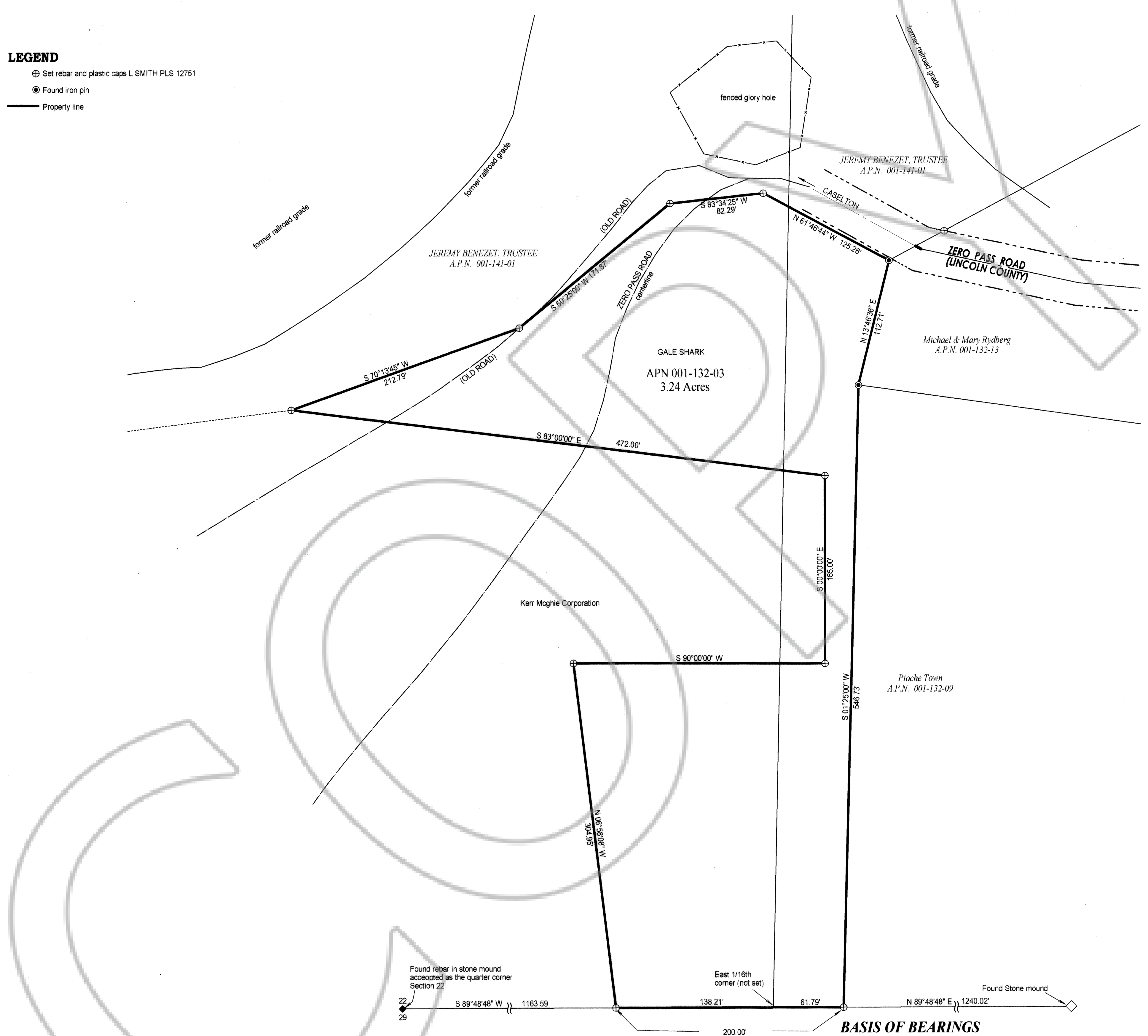

SURVEYOR'S CERTIFICATE

I, Lenard D. Smith, a Professional Land Surveyor licensed in the State of Nevada certify that:
 1. This plat represents the results of a survey conducted under my direct supervision at the instance of Charles & Steven Shark.
 2. The lands surveyed lie within Section 22, Township 1 North, Range 67 East M.D.M. The survey was completed on September 27, 2007.
 3. The monuments depicted on the plat are of the character shown, occupy the positions indicated, and are of sufficient number and durability.

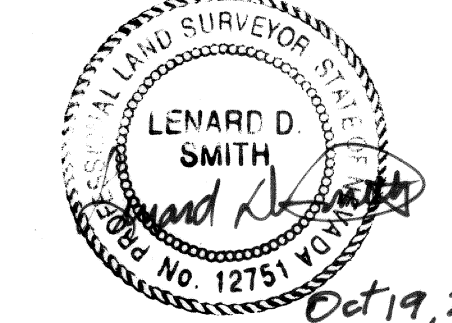

Lenard D. Smith PLS 12751, Exp. June 30, 2008

BASIS OF BEARING

South line of South East 1/4 of Section 22, Township 1 North, Range 67 East M.D.M. Given in the Map of Pioche, recorded in Plat Book A Page 382 (115 sheets) As S 89° 48' 48" W.

REFERENCES

Deed Book O, Page 285
 Deed, Book 163 Page 86
 Lincoln County, Nevada Records

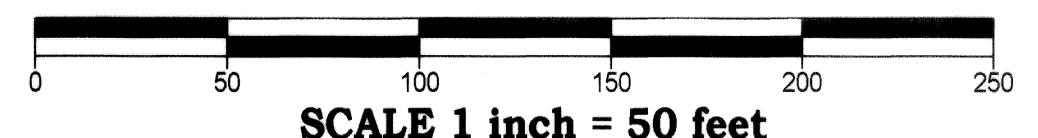
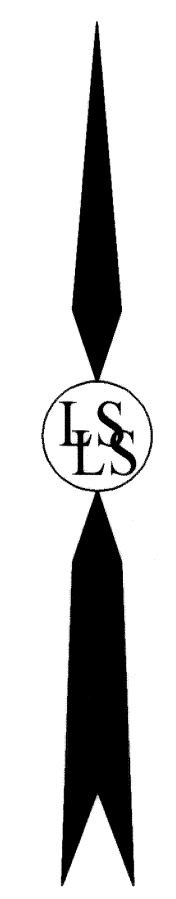

Record of Survey

For
Charles, Vernon, Steven and Jeffrey Shark

In Section 22, Township 1 North, Range 67 East, Mount Diablo Meridian,
 Lincoln County, Nevada, A.P.N. 001-132-03



Lenard Smith Land Survey
 509 Main Street
 P.O. Box 443
 Caliente, Nevada 89008
 Phone/Fax 775 726 3365
 Cell Phone 775 962 1196