

PARCEL MAP- Planning # 07-118-PM-A4-PC

SURVEYOR'S CERTIFICATE

I, Lenard D. Smith, a Professional Land Surveyor licensed in the State of Nevada, certify that:
1. This plat represents the results of a survey conducted under my direct supervision at the instance of Lois Steele
2. The lands surveyed lie within Section 19, Township 6 South, Range 61 East, M.D.M. The survey was completed on June 4, 2007
3. This plat complies with the applicable state statutes and any local ordinances in effect on the date that the governing body gave its final approval.
4. The monuments depicted on the plat are of the character shown, occupy the positions indicated and are of sufficient number and quality.

DOC # 0129926
Official Record
Lincoln County - NV
Leslie Baucher - Recorder
Fee \$21.00 Page 1 of 1
Recorded By:
Book - C Page - 0356
0129926

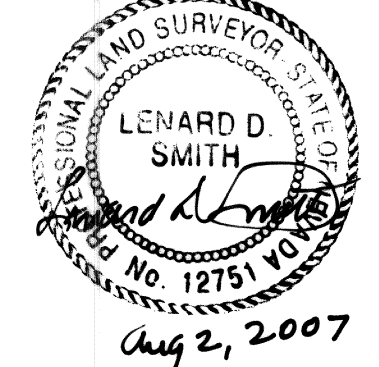

Lenard D. Smith P.L.S. 12751 Exp. June 30, 2008

OWNER'S CERTIFICATE

We certify that we are the owners of the properties shown on this plat, we have requested Lenard D. Smith, a Professional Land Surveyor to prepare it, we authorize the recording thereof, and we approve any easements as shown

Lois Steele
Lois Steele

ACKNOWLEDGEMENT

STATE OF NEVADA ) ss
COUNTY OF LINCOLN )
This instrument was acknowledged before me on June 28, 2007 by Lois Steele, freely and voluntarily for the purposes stated.

Robin E. Simmers
Notary Public
My commission expires Nov 6, 2010

UTILITY AGENCIES AND COMPANY APPROVALS

Lincoln County Telephone 6/28/07
Alamo Power District 6/28/07
Panhandle Fire District 8/1/07

PLANNING COMMISSION

This is to certify that the zoning and comprehensive planning, of the County of Lincoln, Nevada does approve for the purpose of land division and do hereby accept in behalf of the public, this plat.

Clinton E. Wentz 9-20-07
Lincoln County Planning Commission

LINCOLN COUNTY ASSESSOR APPROVAL

I hereby certify that the ownership information contained hereon is correct and all owners have signed
Dale Fredrick Deputy 9-20-07
Lincoln County Assessor

LINCOLN COUNTY TREASURER APPROVAL

Pursuant to NRS 278.468 I hereby certify that the taxes for the fiscal year 2006-2007 on Assessor Parcel Number 11-160-25 Assessed to Thomas Steele are paid in full.
Judith Freeman Deputy 9-11-07
Lincoln County Treasurer and Ex-officio Tax Receiver

LINCOLN COUNTY RECORDER APPROVAL

Pursuant to NRS 278.467 and 278.468, I hereby certify that this map was recorded within 1 year of the Lincoln County Planning Commission approval, the map is in an acceptable form for recording, the treasurer signature date matches the recorder date and that all fees have been paid for the recording of this document.
Nancy E. Depole 9-20-07
Lincoln County Recorder

BASIS OF BEARING

The east line of the SE1/4, Section 19, Township 6 South, Range 61 East, M.D.M., shown as N 00°06'49" E in Plat Book C, Page 35, monumented as shown on this plat

REFERENCES

- Deed, Book N-1, Page 47
Deed, Book 84, Page 83
Deed, Book 84, Page 84
Parcel Map, Plat Book A, Page 468
Map, Plat Book B, Page 238
Parcel Map, Plat Book C, Page 34 & 34A
Subsequent Parcel Map, Plat Book C, Page 35 & 35A
All in Lincoln County, Nevada Records

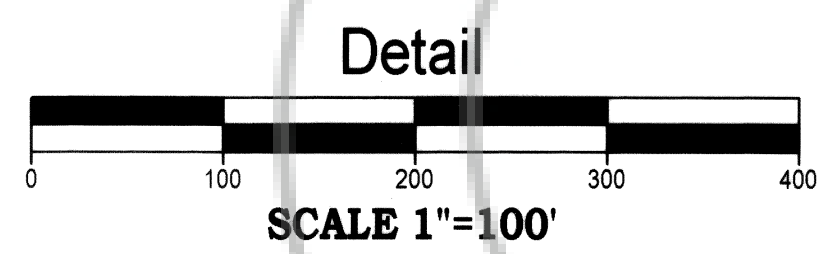
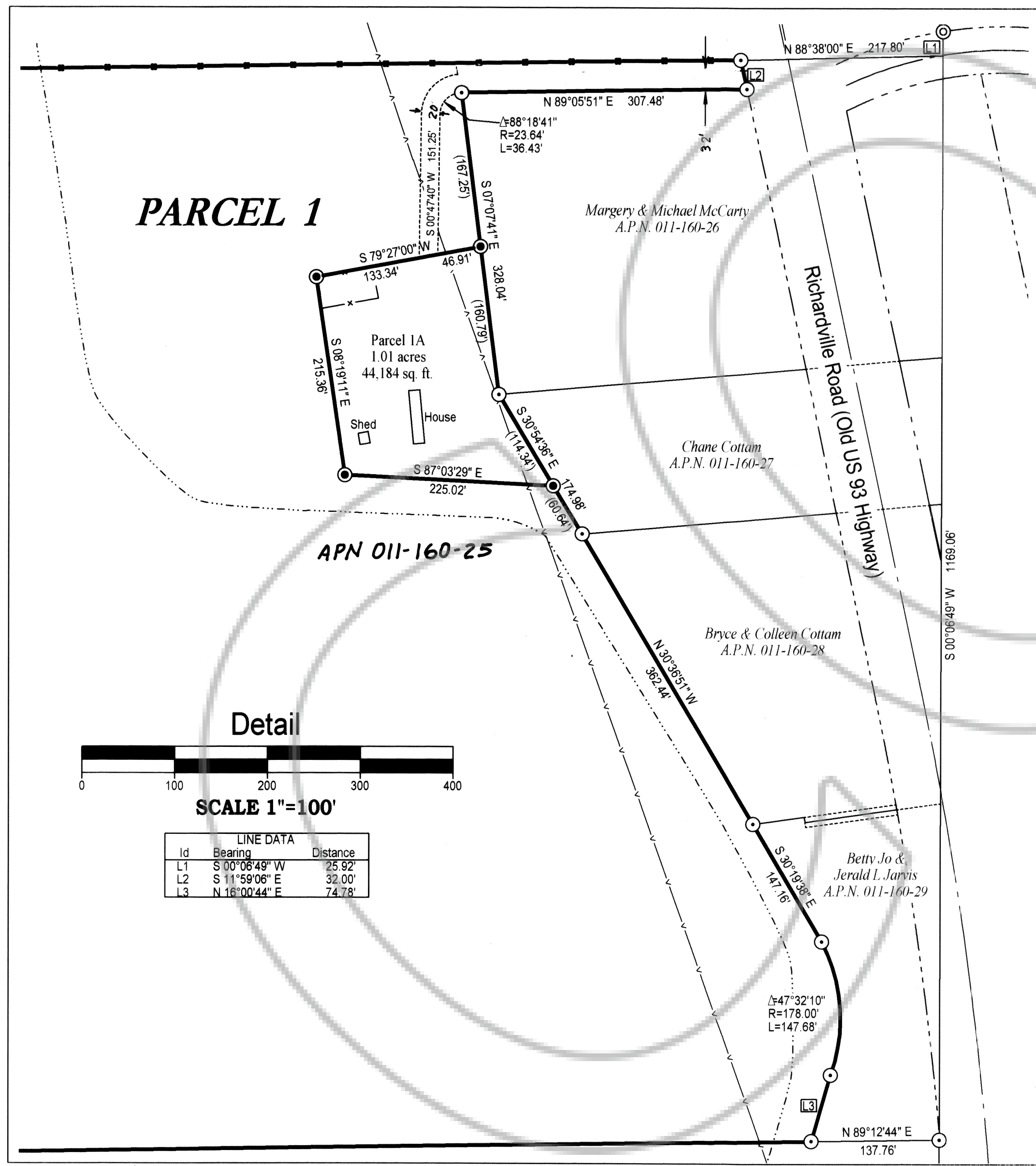
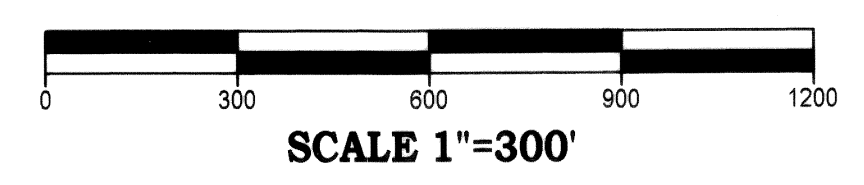
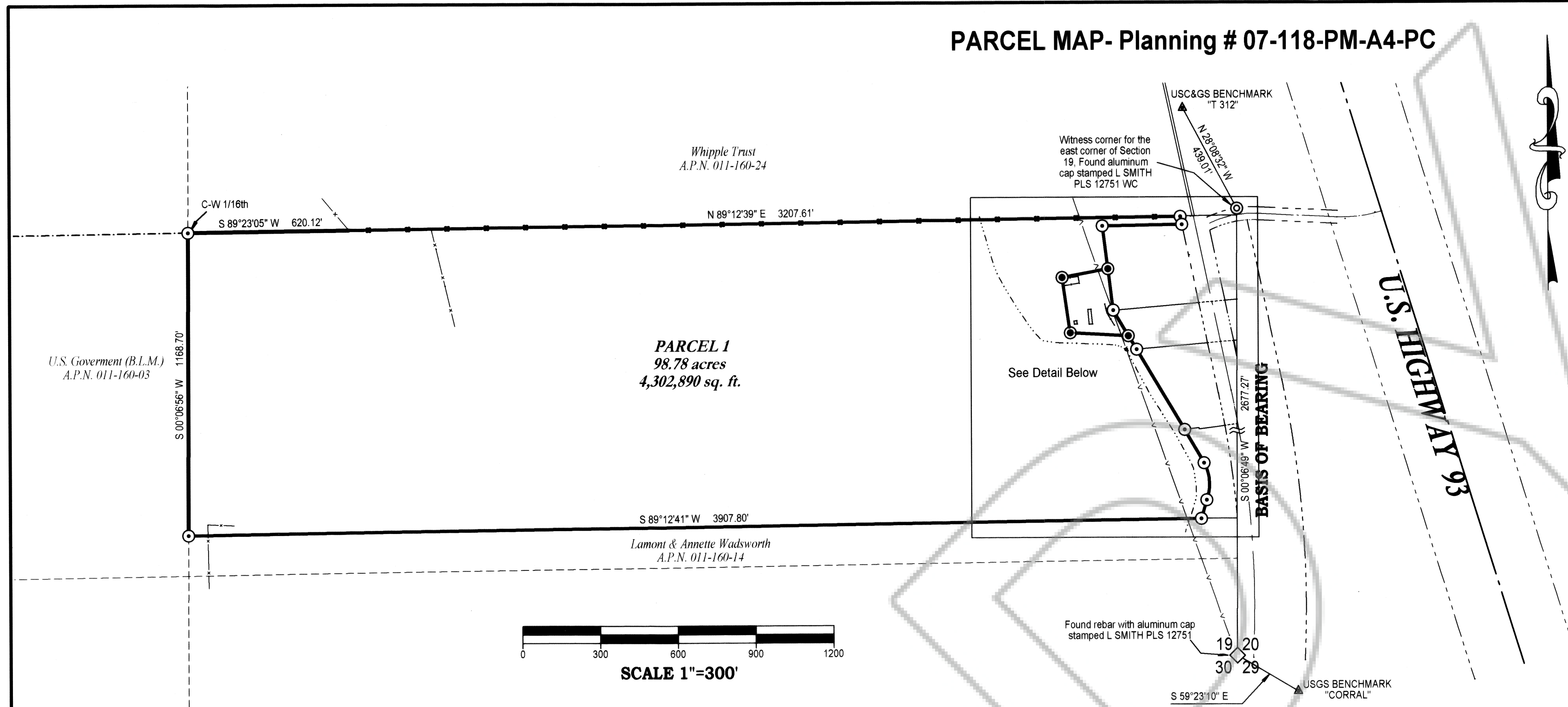
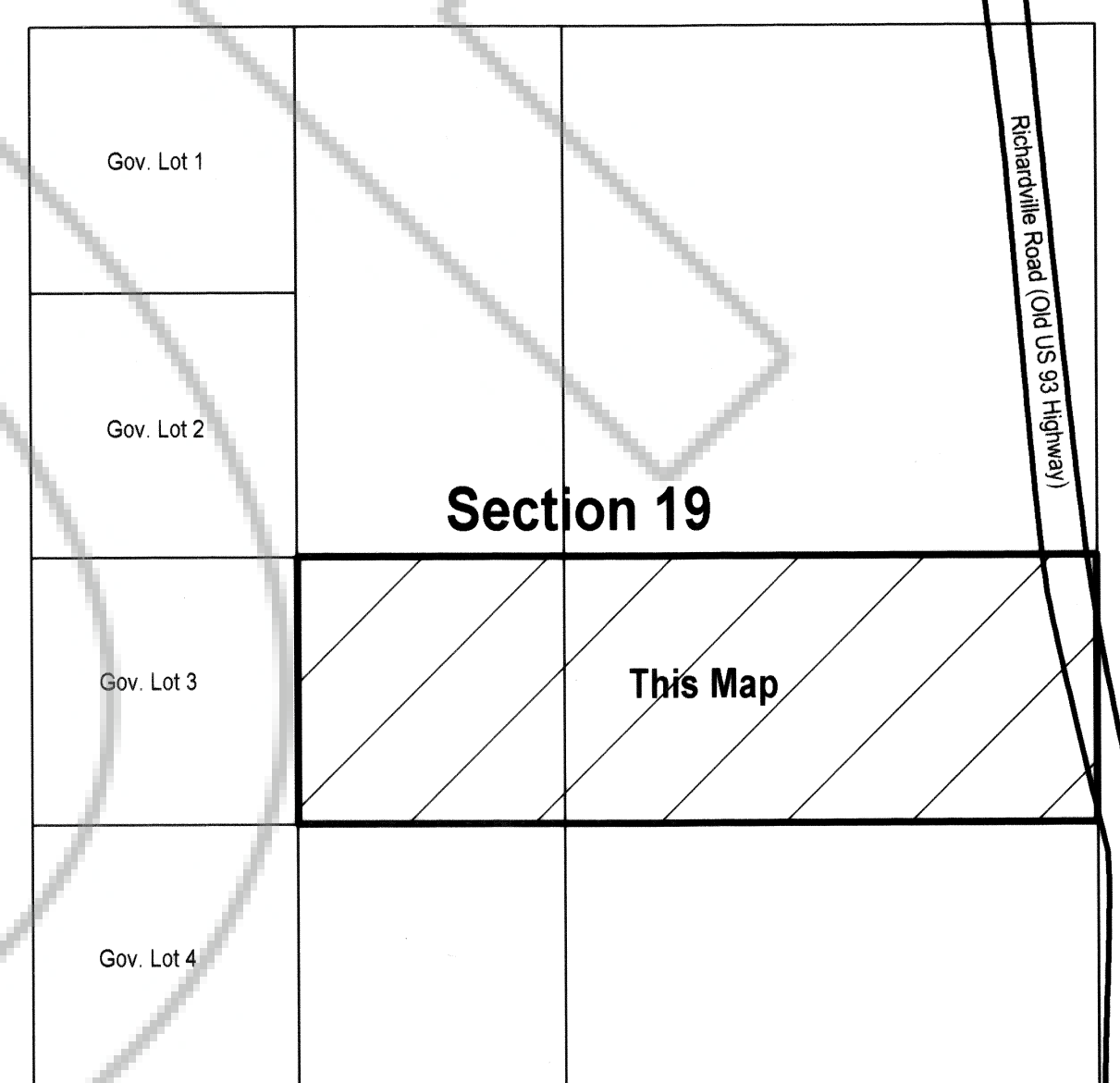

Table with columns: Id, Bearing, Distance. Rows: L1, L2, L3.



VICINITY MAP

LEGEND

- Set rebar with plastic cap stamped L SMITH PLS 12751
Found rebar with plastic cap stamped L SMITH PLS 12751
Highway right-of-way
20' private ingress & egress easement per this plat
Concrete ditch centerline

PLANNING STATEMENT

This property is being parceled for residential purposes
Zoning designation: A4

Subsequent Parcel Map of Plat Book C, Page 35 & 35A

For
Lois Steele
In the S1/2 Section 19, Township 6 South, Range 61 East, Mount Diablo Meridian, Lincoln County, Nevada A.P.N. 011-160-25

Lenard Smith Land Survey
509 Main Street
P.O. Box 443
Caliente, Nevada 89008
Phone/Fax 775 726 3365
Cell Phone 775 962 1196