

PARCEL MAP- Planning # 07-119-PM-C2-PC

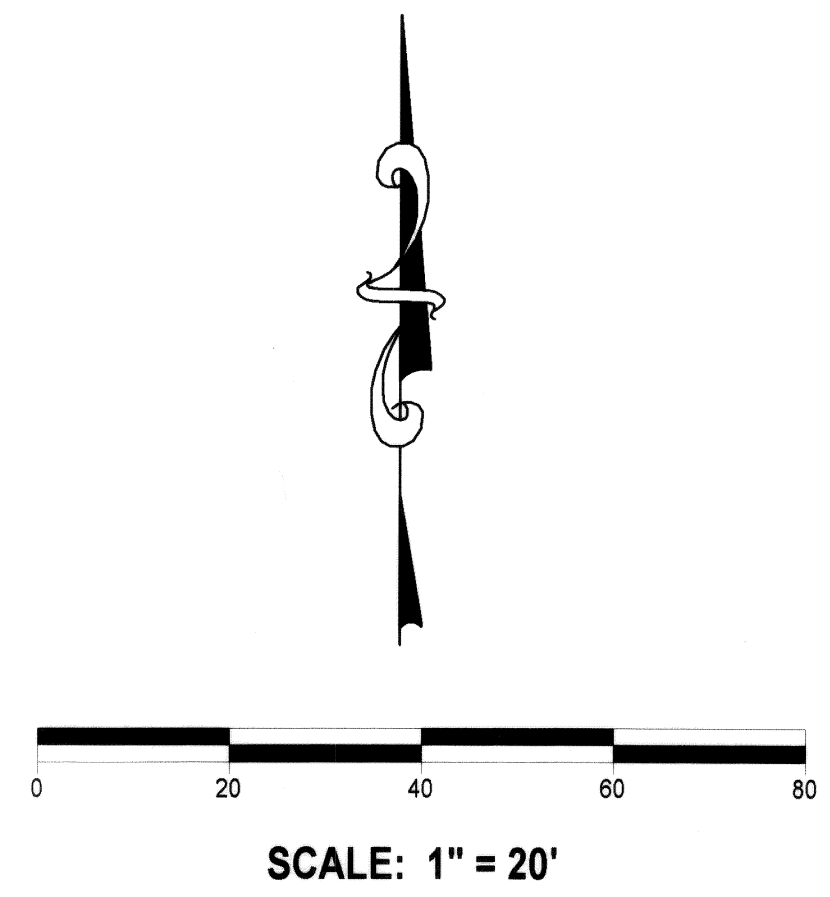

MAP NOTE

The purpose of this map is to divide Lots A and B of Block 25 as shown. It remains to be two lots and does not create any new lots or parcels.
 Lot B is to be accessed from the store off of Main Street (APN 001-095-19) and Lot A to continue to be accessed from APN 01-095-01.

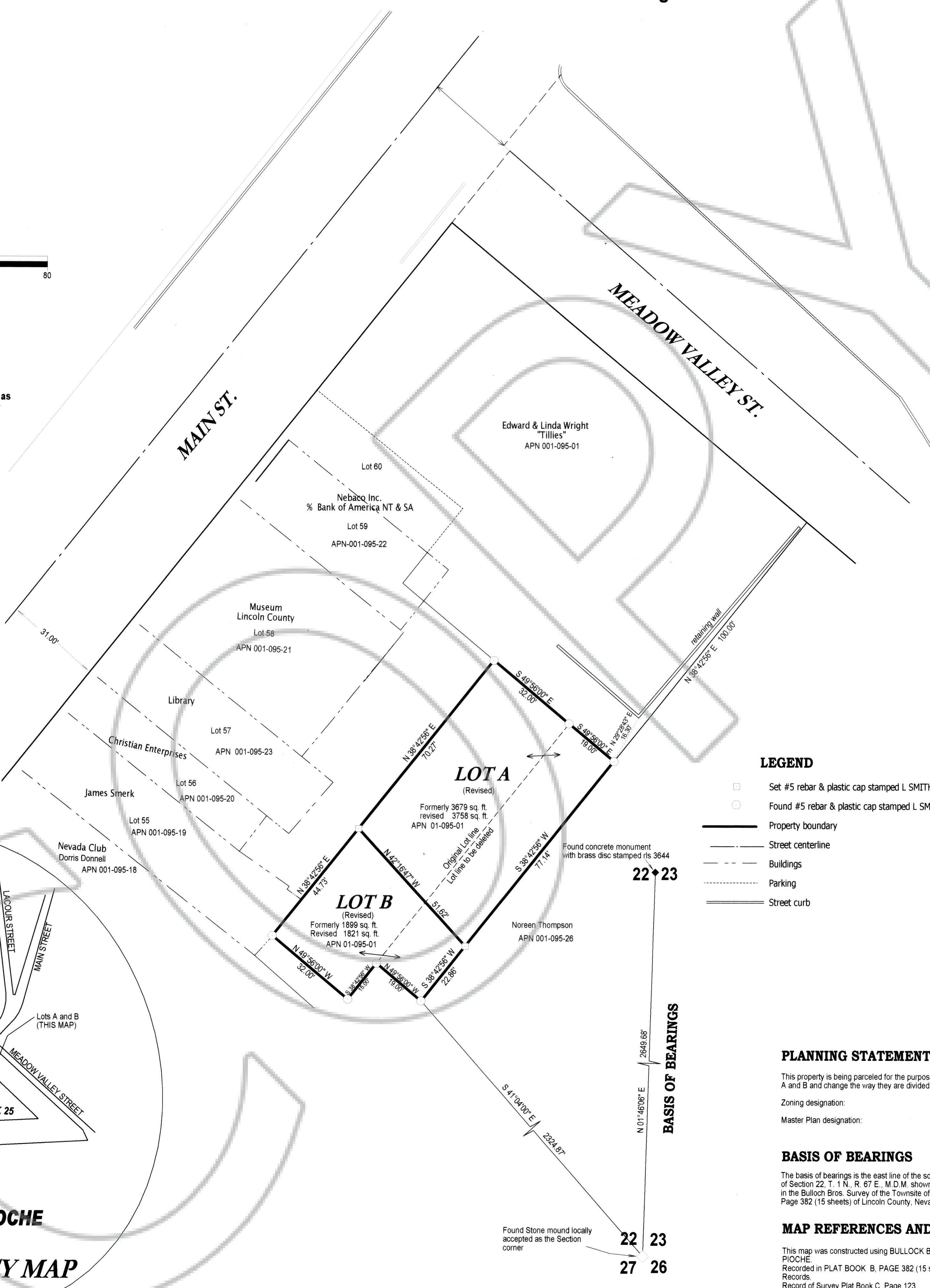
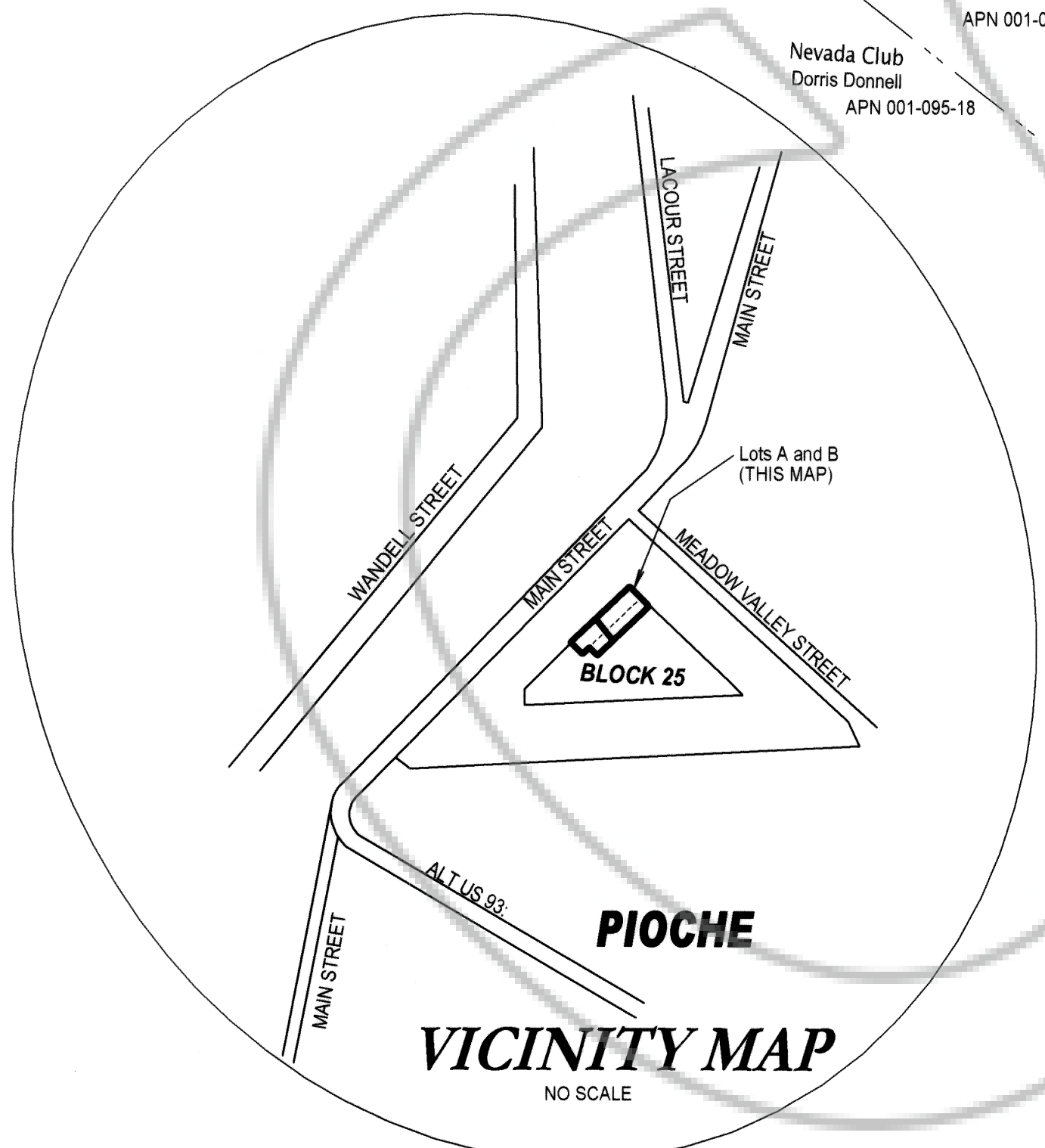

- LEGEND**
- Set #5 rebar & plastic cap stamped L SMITH PLS 12751
 - Found #5 rebar & plastic cap stamped L SMITH PLS 12751
 - Property boundary
 - Street centerline
 - Buildings
 - Parking
 - Street curb

PLANNING STATEMENT

This property is being parceled for the purpose of merging Lots A and B and change the way they are divided.
 Zoning designation:
 Master Plan designation:

BASIS OF BEARINGS

The basis of bearings is the east line of the southeast quarter of Section 22, T. 1 N., R. 67 E., M.D.M. shown as N 01°46'06" E. in the Bulloch Bros. Survey of the Townsite of Pioche, Plat Book A, Page 382 (15 sheets) of Lincoln County, Nevada Records.

MAP REFERENCES AND NOTES

This map was constructed using BULLOCK BROTHERS INC., map of the TOWN OF PIOCHE
 Recorded in PLAT BOOK B, PAGE 382 (15 sheets) of Lincoln County, Nevada Records.
 Record of Survey Plat Book C, Page 123
 Deed in OFFICIAL RECORDS BOOK 74, PAGE 86.

SURVEYOR'S CERTIFICATE

I, Lenard D. Smith, a Professional Land Surveyor licensed in the State of Nevada, certify that:
 1. This plat represents the results of a survey conducted under my direct supervision at the instance of Edward Wright.
 2. The lands surveyed lie within Section 22, T. 1 N., R. 67 E., M.D.M. The survey was completed on May 25, 2007.
 3. This plat complies with the applicable state statutes and any local ordinances in effect on the date that the governing body gave its final approval.
 4. The monuments depicted on the plat are of the character shown, occupy the positions indicated and are of sufficient number and durability.

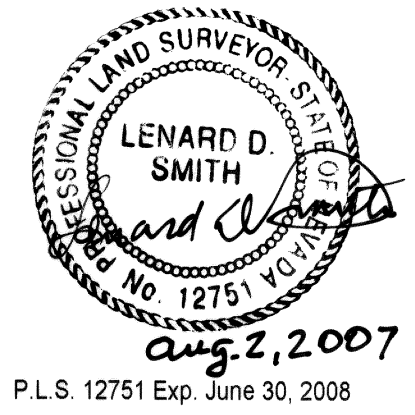

OWNER'S CERTIFICATE

We certify that we are the owners of the properties shown on this plat, we have requested Lenard D. Smith, a Professional Land Surveyor to prepare it, we authorize the recordation thereof, and we approve any easements as shown

Edward E Wright
 Edward Wright
Linda Wright
 Linda Wright

ACKNOWLEDGEMENT

STATE OF NEVADA)
 COUNTY OF LINCOLN) ss
 This instrument was acknowledged before me on 16 August 2007 by Edward and Linda Wright, freely and voluntarily for the purposes stated.
Allyson Hammond My commission expires Aug 26, 2011
 Notary Public

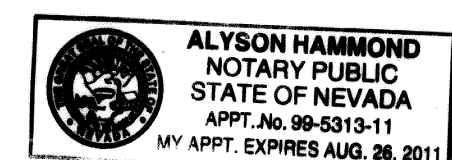

TOWN BOARD APPROVAL

This certifies that the town board has reviewed and approved this plat.
Candi Martens 8/24/07
 Chairman Date

PLANNING COMMISSION

This is to certify that the zoning and comprehensive planning, of the County of Lincoln, Nevada on this 11th day of August 2007 did approve for the purpose of land division and do hereby accept in behalf of the public, this plat and any easements offered for public use.
Clinton Westy 8-17-07
 Lincoln County Planning Commission Date

LINCOLN COUNTY ASSESSOR APPROVAL

I hereby certify that the ownership information contained hereon is correct and all owners have signed.
Melanie K. McBride 8-31-07
 Lincoln County Assessor Date

LINCOLN COUNTY TREASURER APPROVAL

Pursuant to NRS 278.468 I hereby certify that the taxes for the fiscal year 2006-2007 on Assessor Parcel Number 01-095-01 Assessed to Wright, E+L are paid in full.
Judith Freeman 8-31-07
 Lincoln County Treasurer and Ex-officio Tax Receiver Date

LINCOLN COUNTY RECORDER APPROVAL

Pursuant to NRS 278.467 and 278.468, I hereby certify that this map was recorded within 1 year of the Lincoln County Planning Commission approval, the map is in an acceptable form for recording, the treasurer signature date matches the recorder date and that all fees have been paid for the recordation of this document.
Leslie Boucher 8-31-07
 Lincoln County Recorder Date

RECORDERS CERTIFICATE
 DOC # 0129844
 08/31/2007 11:00 AM
Official Record
 Recording requested by:
 EDWARD WRIGHT
 Lincoln County - NV
 Leslie Boucher - Recorder
 Fee: \$21.00 Page 1 of 1
 Book - C Page - 0302
 0129844

Parcel Map Merger and Re-Divide Lots A and B of Block 25, Pioche Townsite, Lincoln County, Nevada
 For
Edward and Linda Wright
 In Section 22, Township 1 North, Range 67 East, Mount Diablo Meridian, Townsite of Pioche, Lincoln County, Nevada APN 001-095-01

Lenard Smith Land Survey
 509 Main Street
 P.O. Box 443
 Caliente, Nevada 89008
 Phone/Fax 775 726 3365
 Cell Phone 775 962 1196