

THE POINT DATA:  
THE NORTHEAST CORNER OF COBALT 233 LIES APPROXIMATELY  
75 FEET EAST AND 1,033 FEET SOUTH OF THE NORTHWEST  
CORNER OF SECTION 8, T.35., R.67E., M.D.B.M.

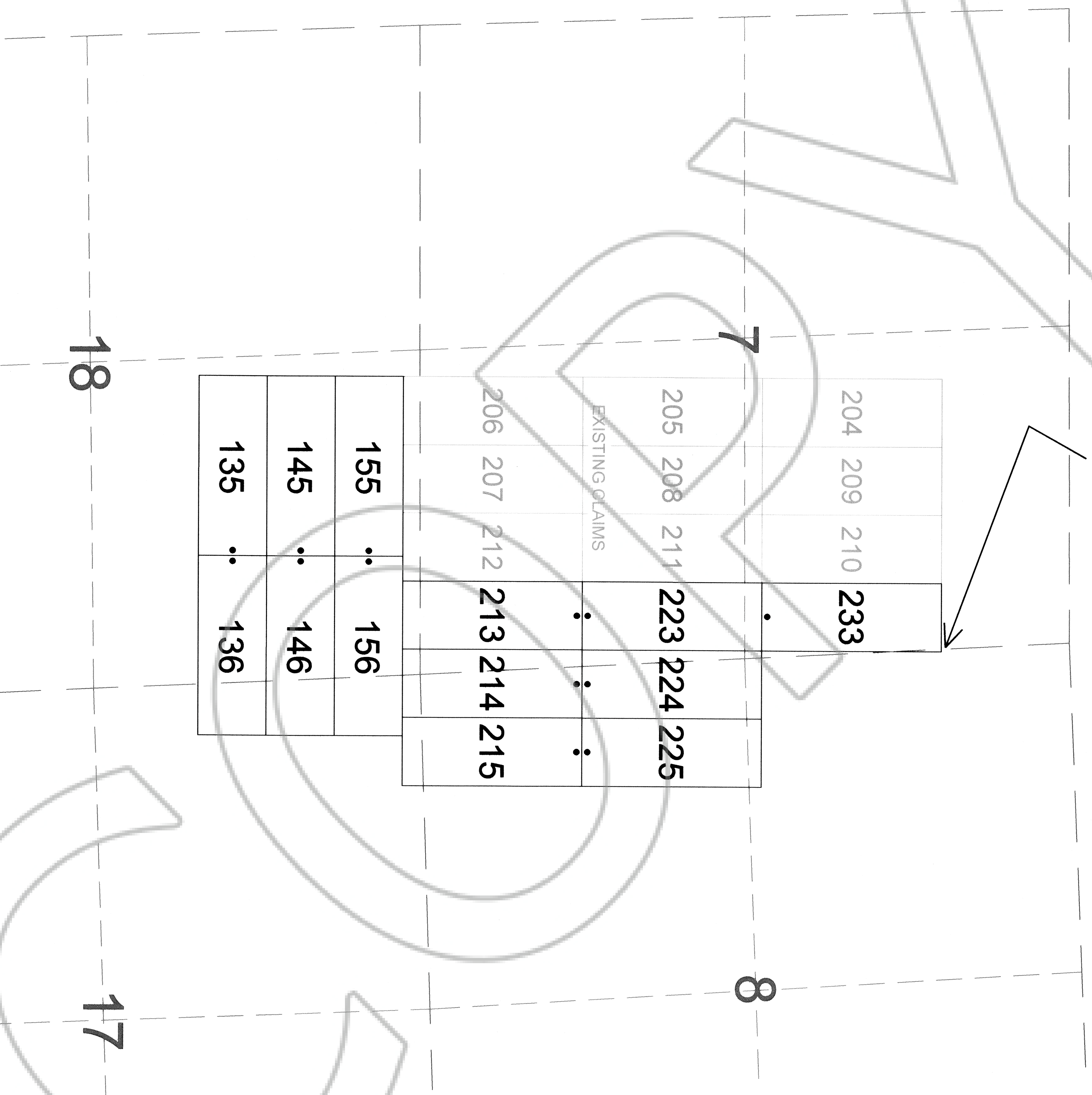

204	209	210	233		
205	208	211	223	224	225
EXISTING CLAIMS			•	•	•
206	207	212	213	214	215
	155	•	156		
	145	•	146		
	135	•	136		

LOCATION DATES:  
June 29, 2007 - COBALT 135-136, 145-146, 155-156,  
213-215, 223-225, 233  
**DOC # 0129838**  
(13 Total Claims)

**Official Record**  
Record of the Recording Office  
Lincoln County - NV  
Leslie Boucher - Recorder  
Book- 205 Page- 016

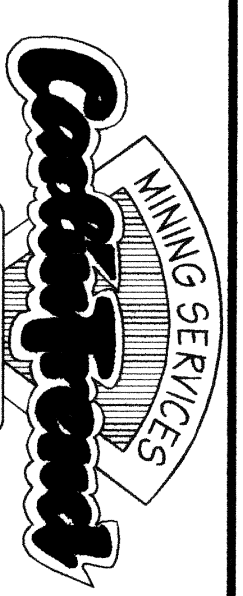
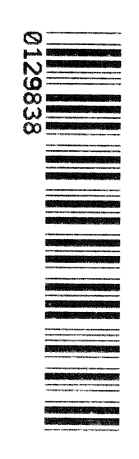

**Benjamin I. Collins**  
75-5808 Hiendoli Road, #20, Kailua-Kona, HI 96740  
COBALT Lode Claims  
T.35., R.67E; Lincoln County, Nevada

369 - 5th STREET  
PH: (775) 778-0668 ELKO, NV 89801 FAX: (775) 778-0687

NOTES:  
LOCATION MONUMENTS SET 10' FROM CLAIM END  
CENTERLINES. ALL LOCATION MONUMENTS AND CLAIM  
POSTS ARE 2"x2"x4' WOODEN STAKES.  
DASHED SECTION LINES INDICATE PROJECTED SECTIONS.