

MAP FILING FORM

Map of the Lee Boy 1 2 3 4 5 6 7 8 9
Mining Claim Group, in Section 35, Township 55
Range 64E in the
DEI AMAR Mining District,
LINCOLN County, Nevada,

Located on the 22 day of JUNE, 2007 by

Locator name and address (please print):

E. Glenn Lee; PANACA, NV 89042-0574

L. Dean Lee; SALEM, UTAH 84653-0309

LARRY E. Lee; VIRGIN, UTAH 84779-790306

RECORDER'S STAMP

Describe here the position of the Claim Location Monument, if one is used.

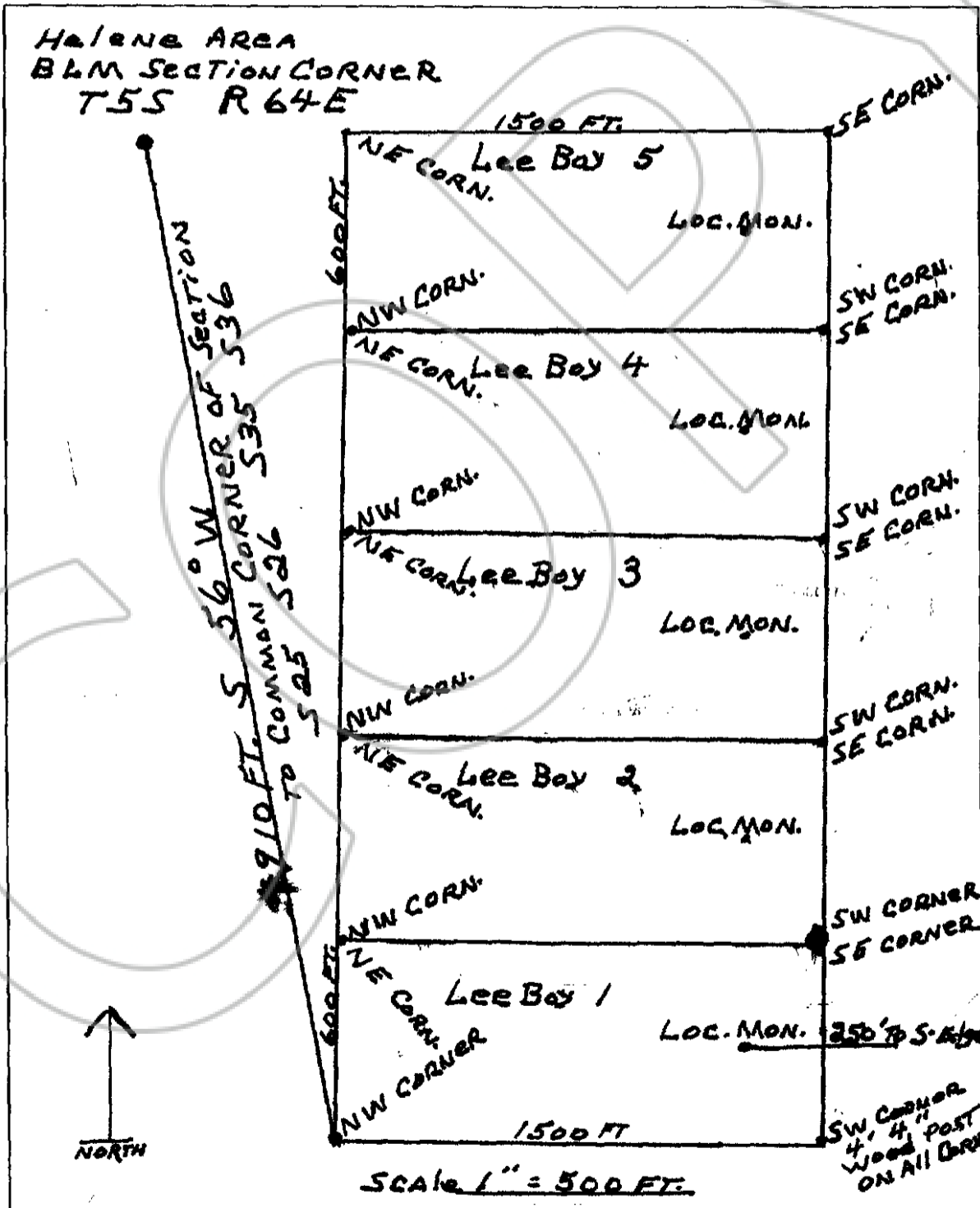



0129739

Book 234
Page 651

08/23/2007
Page: 2 of 2

MAP FILING FORM

Map of the Lee Boy 123456789
Mining Claim Group, in Section 35, Township 5 S
Range 64 E, in the
DeLAMAR Mining District,
LINCOLN County, Nevada,

Located on the 22 day of JUNE, 2007 by

Locator name and address (please print):

E. Glenn Lee; PANACA, NV 89042-0574

L. Dean Lee; SALEM, UT 84653-0309

LARRY E. Lee; Virgin, UT 84779-790306

RECORDER'S STAMP

Describe here the position of the Claim Location Monument, if one is used.

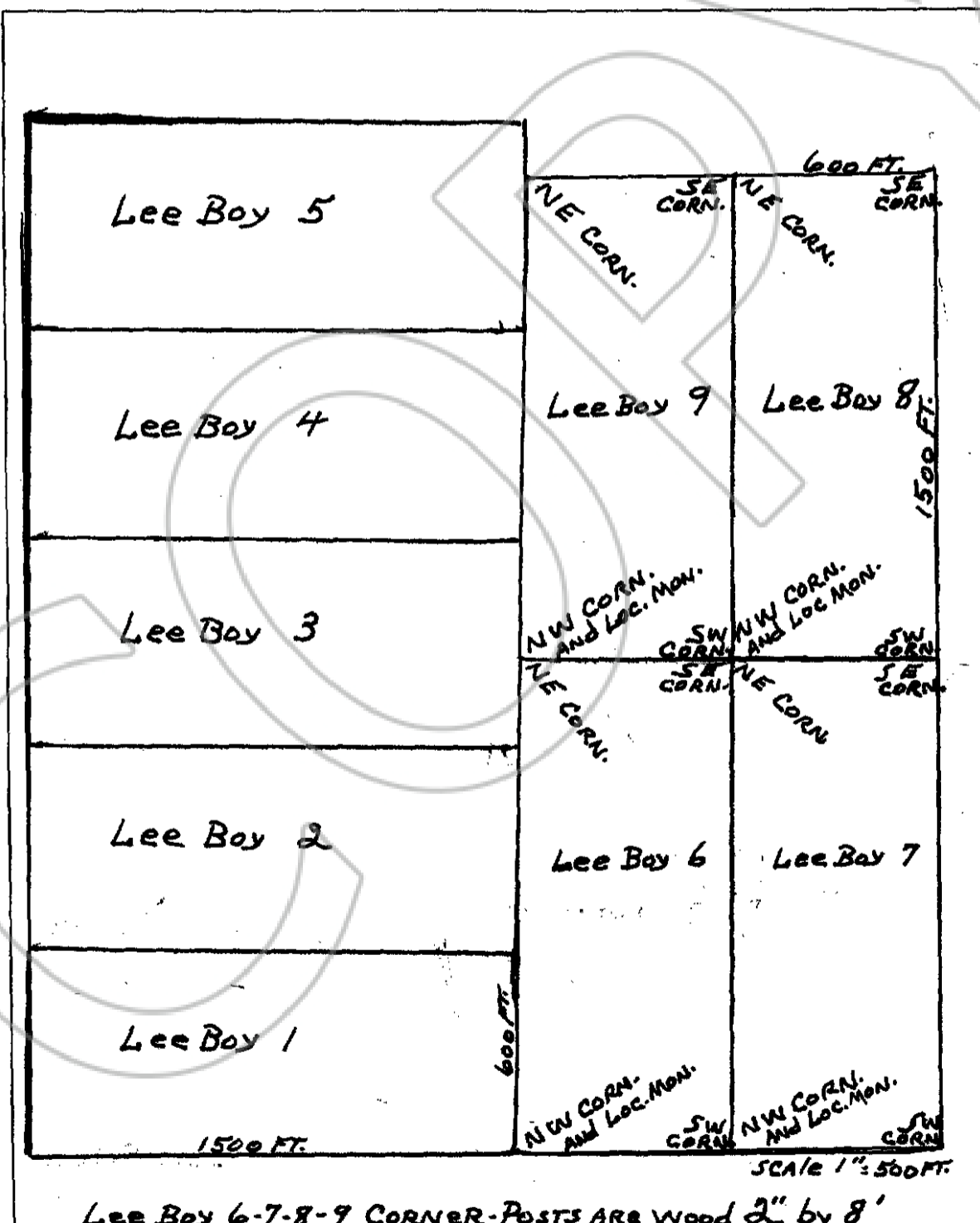

Lee Boy 6-7-8-9 CORNER-POSTS ARE WOOD 2" by 8'