

Official Record

Recording requested By DAHL BRADFELD

Lincoln County - NV

Leslie Boucher - Recorder

Fee: \$49.00

Page 1 of 1

RPTT:

Recorded By: LB

Book- 234 Page- 0628

The following Document contains no Personal Information as defined by NRS 603A.040

MAP FILING FORM



Map of the COPMAN Mining

Claim Group, in Section 35, Township 5-S

Range 64E, in the

DELEMAR Mining District,

LINCOLN County, Nevada,

Located on the 4th day of JUNE, 2007 by

Locator name and address (please print):

DAHL BRADFELD

DANE BRADFELD; BRADLEY CLARK

P.O. Box 450

PANACA, NV. 89042

RECORDER'S STAMP

Describe here the position of the Claim Location Monument, if one is used.

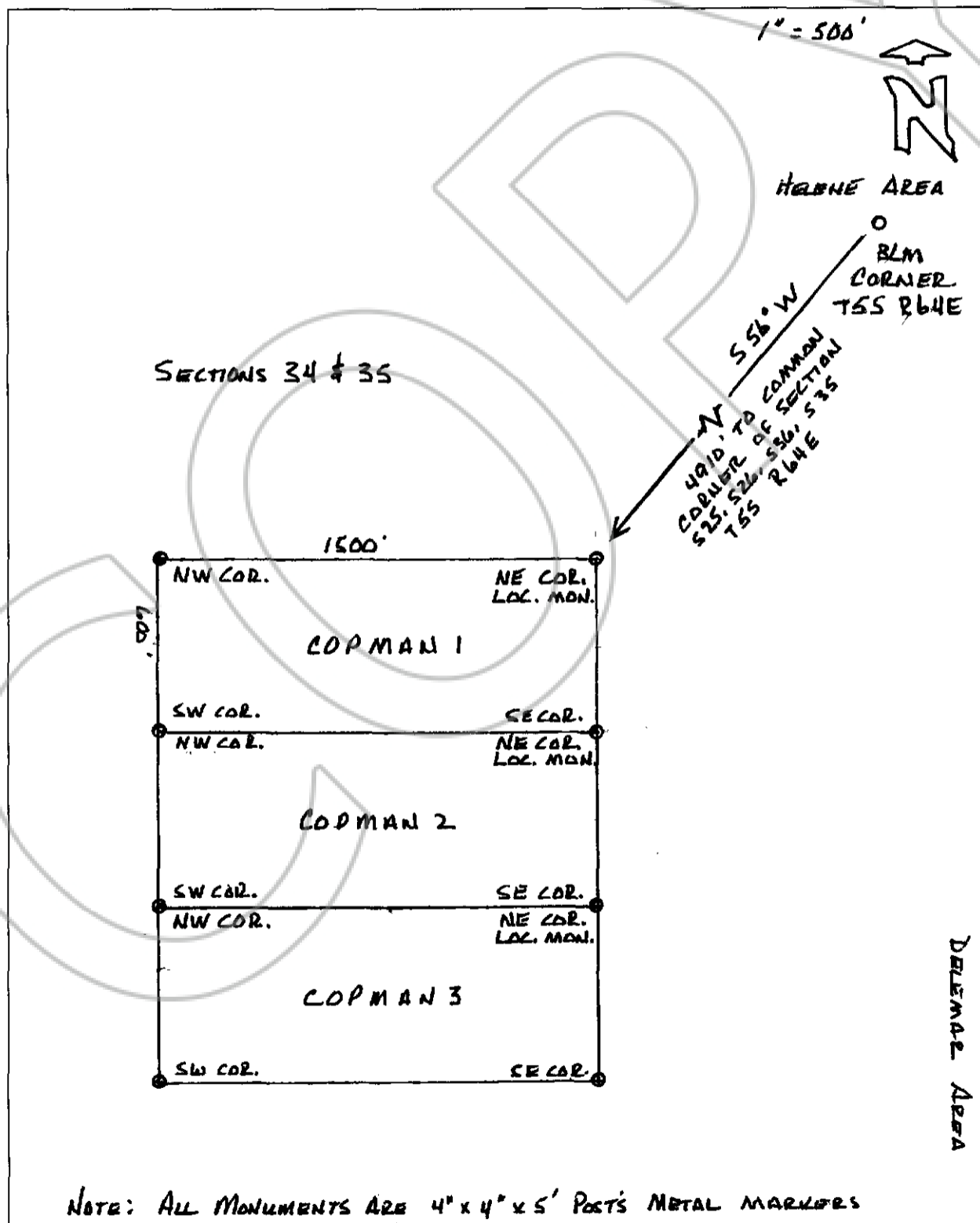

NOTE: ALL MONUMENTS ARE 4" x 4" x 5" POSTS METAL MARKERS