

Record of Survey of Deed, Book H-1, Page 35; Deed, Book N-1, Page 483; Deed, Book N-1, Page 484; Deed, Book J-1, Page 56; & Deed, Book 16, Page 546

DOC # 0129661
 08/09/2007 02:03 PM
Official Record
 Recorded & Requested By
 LENARD SMITH
 Lincoln County - NV
 Leslie Boucher - Recorder
 Fee \$21.00 Page 1 of 1
 RPT: 0263 Recorded By: AE
 Book - C Page - 0350
 0129661

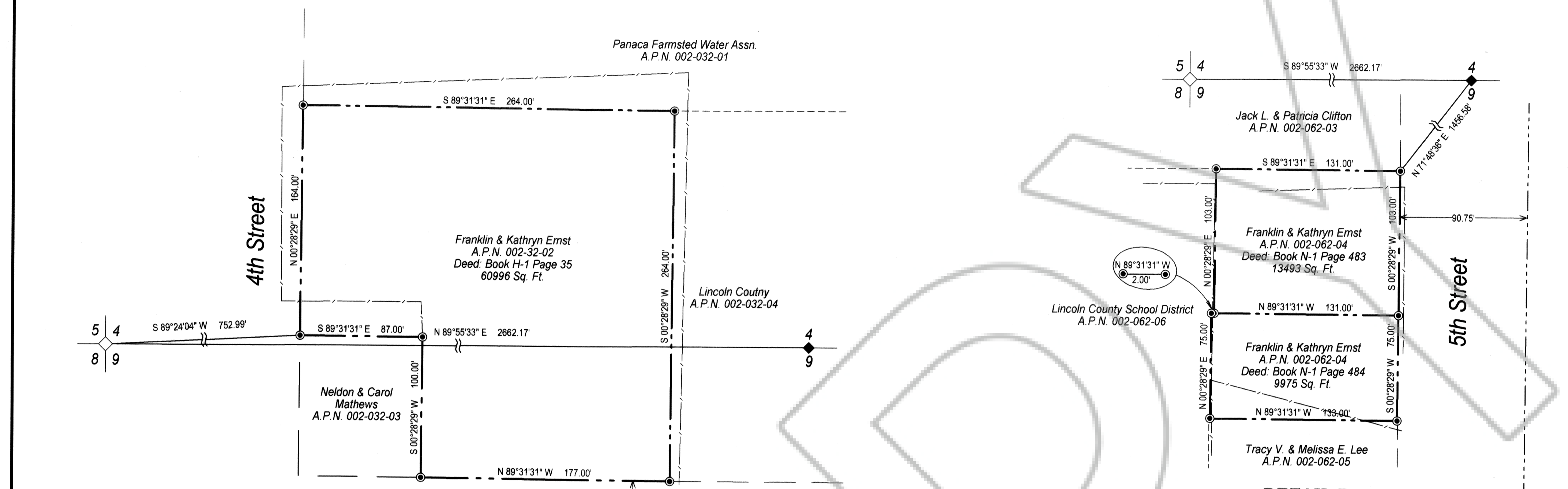

DETAIL B

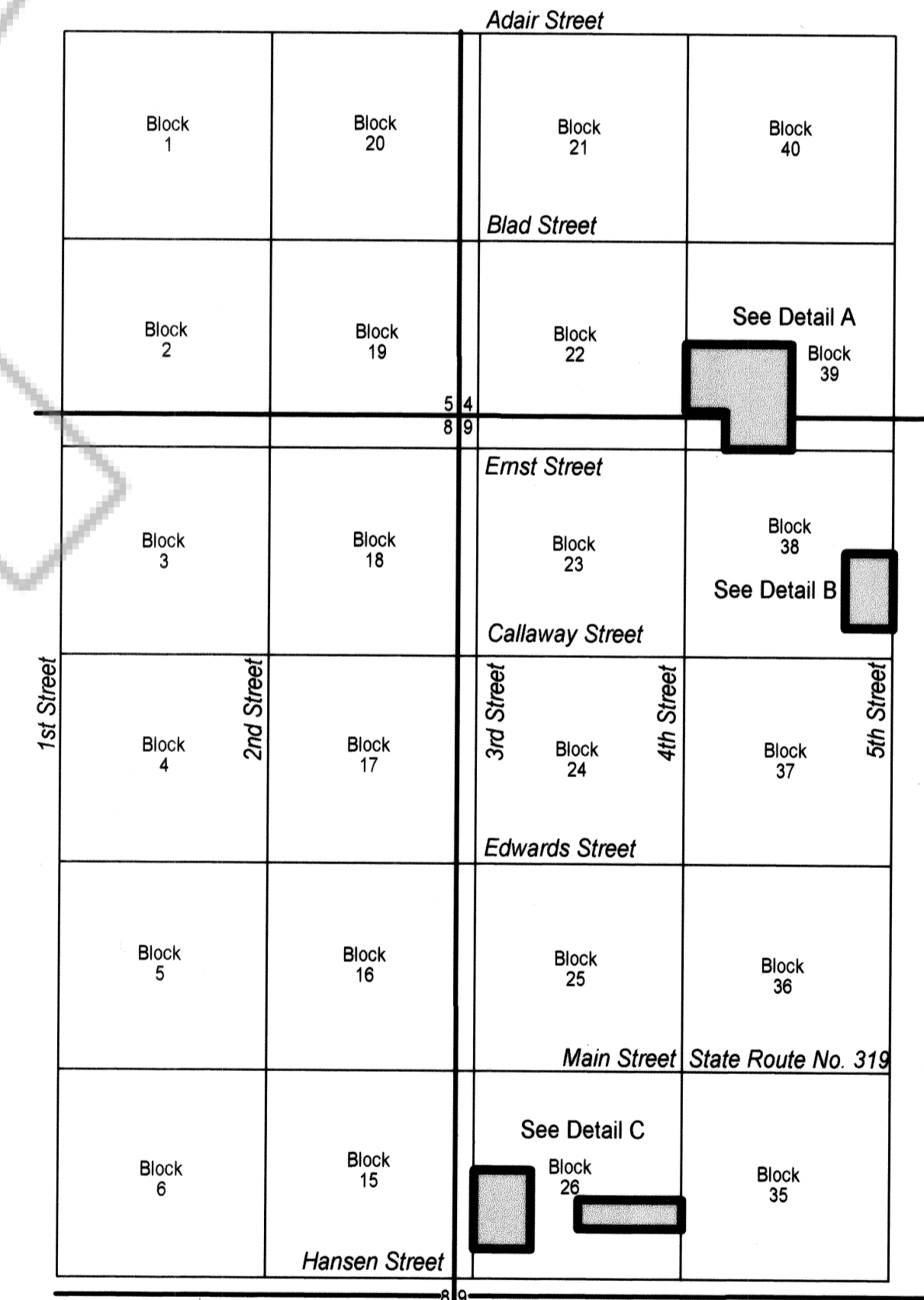

SURVEYOR'S CERTIFICATE

I, Lenard D. Smith, a Professional Land Surveyor licensed in the State of Nevada certify that:

- This plat represents the results of a survey conducted under my direct supervision at the instance of Franklin Ernst.
- The lands surveyed lie within Section 4 & 9 Township 2 South, Range 68 East, M.D.M. The survey was completed on July 10, 2007.
- The monuments depicted on the plat are of the character shown, occupy the positions indicated, and are of sufficient number and durability.

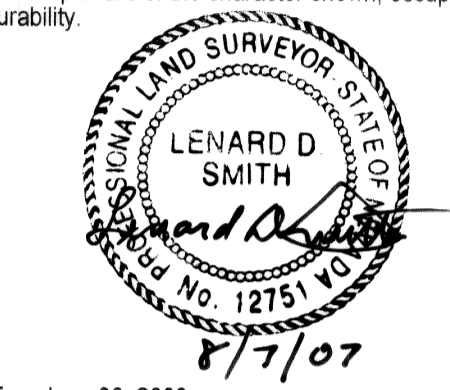

Lenard D. Smith PLS 12751, Exp. June 30, 2008

BASIS OF BEARING
 The west line of the NW1/4, Section 9, Township 2 South, Range 68 East, M.D.M., monumented as shown on this plat, given in the BLM Dependent Resurvey as N 00° 06' 10" W

REFERENCES
 Deed, Book H-1, Page 35
 Deed, Book N-1, Page 483
 Deed, Book N-1, Page 484
 Deed, Book J-1, Page 56
 Deed, Book 16, Page 546
 Map of Panaca City, Plat Book A, Page 34
 Annexation Map for the Town of Panaca, Plat Book B, Page 90
 All in Lincoln County, Nevada Records

- LEGEND**
- Set monument, rebar with plastic cap stamped L SMITH PLS 12751, unless noted other wise
 - Found monument, rebar with plastic cap stamped L SMITH PLS 12751
 - Section corner, Found standard BLM brass cap
 - Quarter corner, Found standard BLM brass cap
 - Properties shown on this survey
 - Lot lines
 - Block lines
 - Fence various types

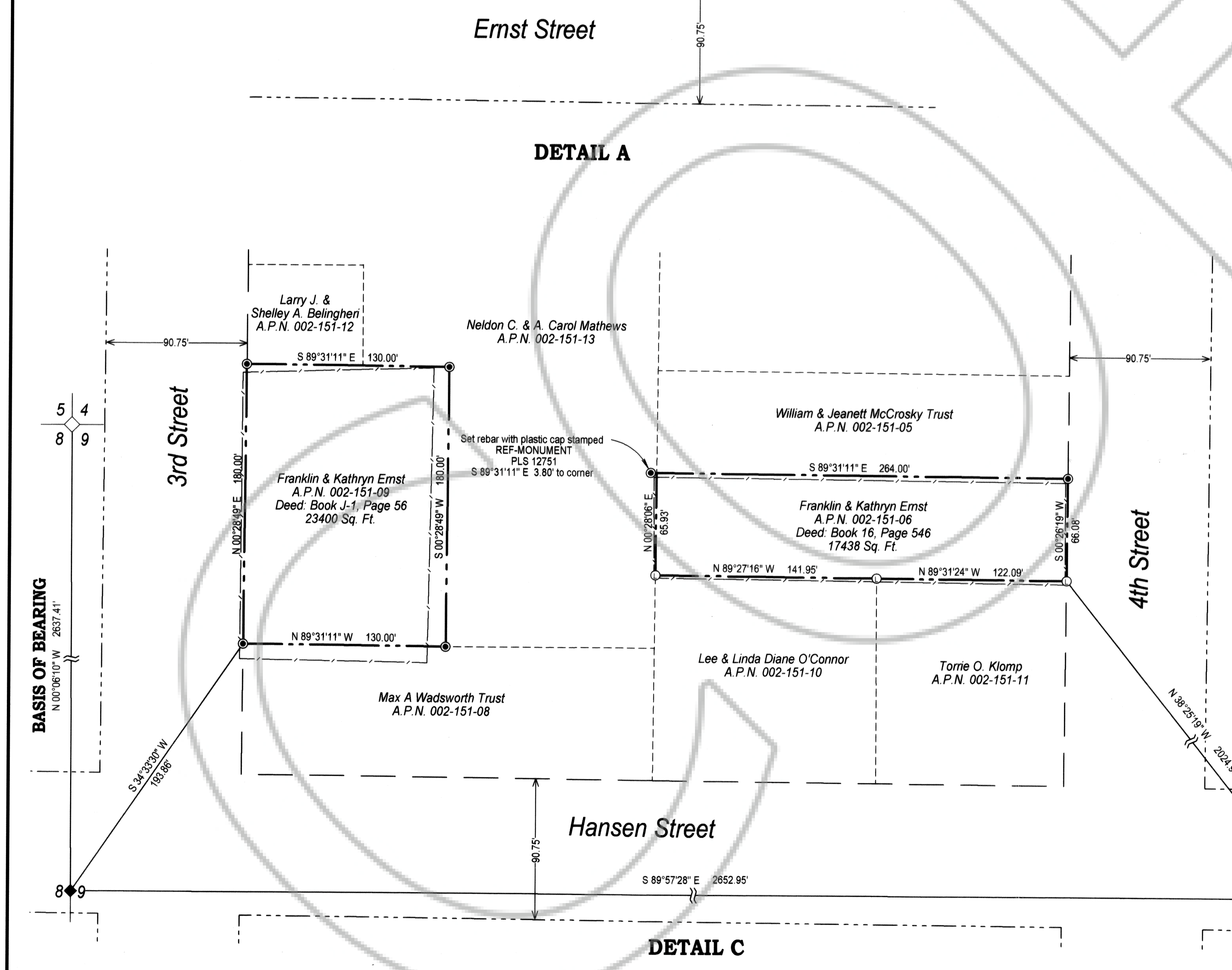
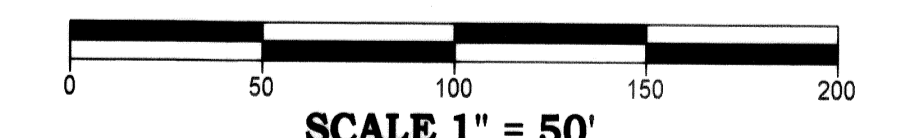
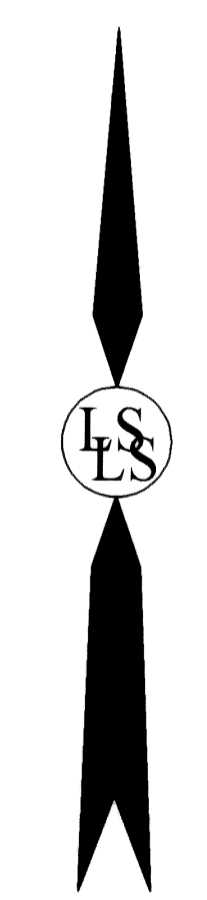

DETAIL C

BASIS OF BEARING
 N 00° 06' 10" W 2637.41'

Record of Survey
 of Deed, Book H-1, Page 35; Deed, Book N-1, Page 483; Deed, Book N-1, Page 484; Deed, Book J-1, Page 56; & Deed, Book 16, Page 546
 For Franklin Ernst
 In Section, 4 & 9, Township 2 South, Range 68 East, Mount Diablo Meridian, Town of Panaca, Lincoln County, Nevada

Lenard Smith Land Survey
 509 Main Street
 P.O. Box 443
 Caliente, Nevada 89008
 Phone/Fax 775 726 3365
 Cell Phone 775 962 1196