

SURVEYOR'S CERTIFICATE

I, Lenard D. Smith, a Professional Land Surveyor licensed in the State of Nevada, certify that:
1. This plat represents the results of a survey conducted under my direct supervision at the instance of Brian R. Elkins.
2. The lands surveyed lie within Section 7, T. 4 S., R. 67 E., M.D.M. The survey was completed on July 01, 2007.
3. This plat complies with the applicable state statutes and any local ordinances in effect on the date that the governing body gave its final approval.
4. The monuments depicted on the plat are of the character shown, occupy the positions indicated and are of sufficient number and durability.

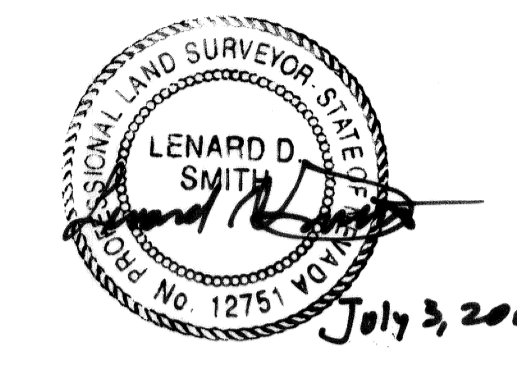

Lenard D. Smith P.L.S. 12751 Exp. June 30, 2008

OWNER'S CERTIFICATE

We certify that we are the owners of the properties shown on this plat, we have requested Lenard D. Smith, a Professional Land Surveyor to prepare it, we authorize the recording thereof, and we approve any easements as shown.
Brian R. Elkins *Melanie Elkins*
Brian R. Elkins Melanie Elkins

ACKNOWLEDGEMENT

STATE OF NEVADA } ss
COUNTY OF LINCOLN }
This instrument was acknowledged before me on July 3, 2007 by Brian R. and Melanie Elkins, freely and voluntarily for the purposes stated.
Cory B. Smith My commission expires Nov. 2, 2009
Notary public

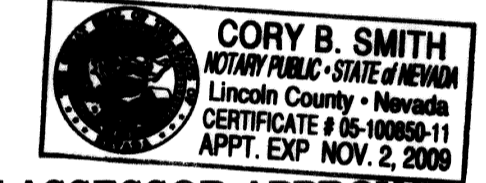

LINCOLN COUNTY ASSESSOR APPROVAL

I hereby certify that the ownership information contained hereon is correct and all owners have signed.
Melanie K. McBride 7-20-07
Lincoln County Assessor Date

LINCOLN COUNTY TREASURER APPROVAL

Pursuant to NRS 278.468 I hereby certify that the taxes for the fiscal year 2006-2007 Assessor Parcel Number 3-134-07 Assessed 1,003.01 are paid in full. 5-131-21
Kathy C. Hines 8-7-07
Lincoln County Treasurer and Ex-officio Tax Receiver Date

LINCOLN COUNTY RECORDER APPROVAL

Pursuant to NRS 278.467 and 278.468, I hereby certify that this map was recorded within 1 year of the Lincoln County Planning Commission approval, the map is in an acceptable form for recording, the treasurer signature date matches the recorder date and that all fees have been paid for the recording of this document.
Deputy 8-7-07
Lincoln County Recorder Date

BASIS OF BEARINGS

The Basis of Bearings as shown on the James H. Gottfredson Addition to the City of Caliente on Holt Avenue, shown on Plat Book A, Page 72, Lincoln County, Nevada Records (S44°29'W).

MAP REFERENCES

JAMES H. GOTTFREDSON ADDITION TO THE CITY OF CALIENTE, Plat Book A, Page 72 of Lincoln County, Nevada Records.
RECORD OF SURVEY Plat Book B, Page 103, of Lincoln County, Nevada Records.
Parcel Map of Lots 4 & 5 of the Block A, James H. Gottfredson Subdivision recorded Plat Book A, Page 285, Lincoln Co. Nevada Records.
Parcel Map, plat Book C, Page 84, of Lincoln Co. Nevada Records as Amended Plat Bk C, Pages 113 & 116.

MAP OF REVERSION

Reverting the easterly half of Lot 5 and the westerly 10 feet of Lot 4 together with Parcel 3 of the Map Plat Book C, Page 84 of Lincoln County, Nevada Records
IN SECTION 7, T. 4 S., R. 67 E., M.D.M. Portions of LOT 4, and LOT 5, and of the JAMES H. GOTTFREDSON ADDITION TO CITY OF CALIENTE, in LINCOLN COUNTY, NEVADA

Lenard Smith Land Survey
509 Main Street
P.O. Box 443
Caliente, Nevada 89008
Phone/Fax 775 726 3365
Cell Phone 775 962 1196

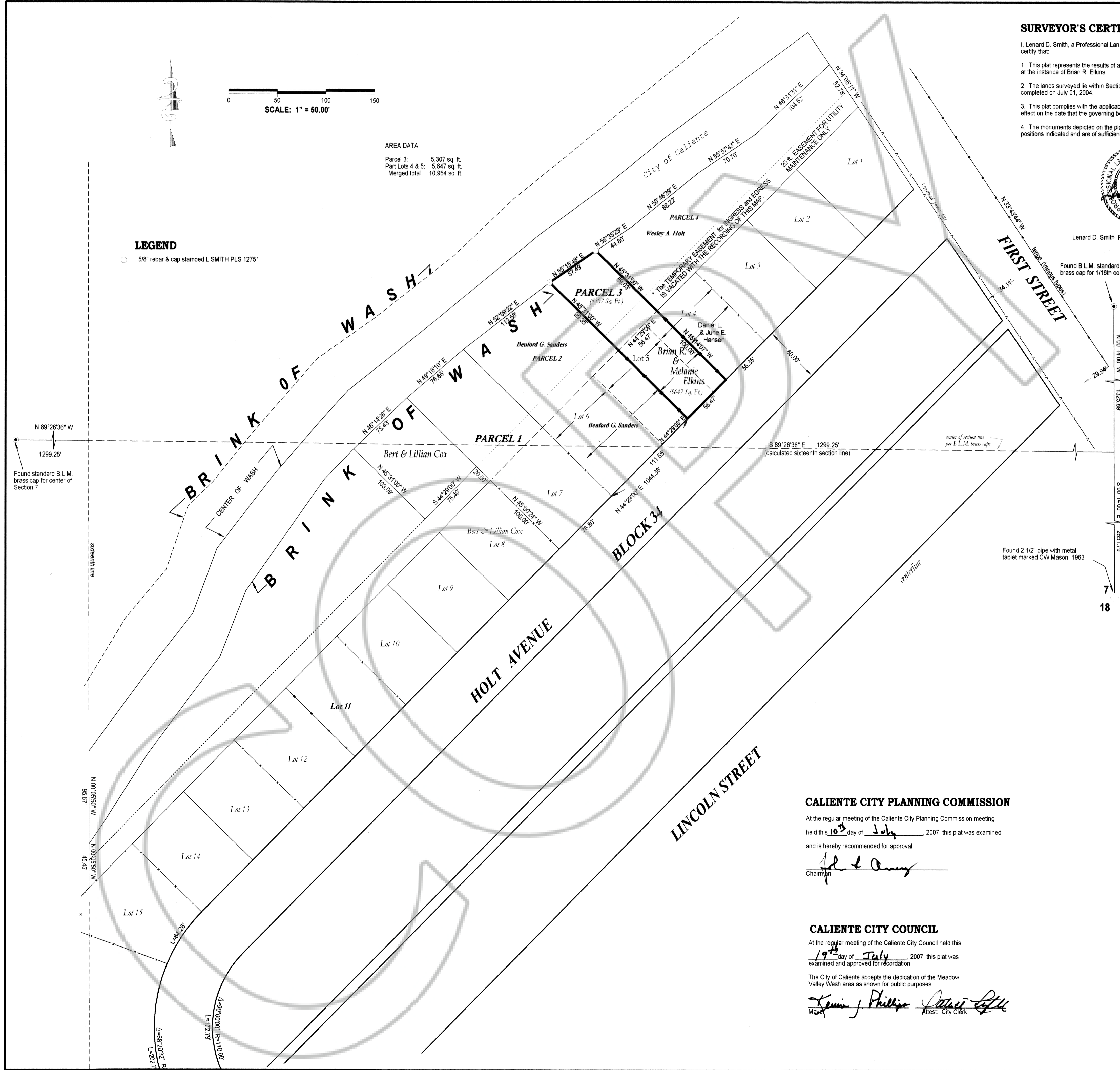

AREA DATA
Parcel 3: 5,307 sq. ft.
Part Lots 4 & 5: 5,647 sq. ft.
Merged total: 10,954 sq. ft.

LEGEND
○ 5/8" rebar & cap stamped L SMITH PLS 12751

CALIENTE CITY PLANNING COMMISSION

At the regular meeting of the Caliente City Planning Commission meeting held this 16th day of July, 2007, this plat was examined and is hereby recommended for approval.
John J. Anthony
Chairman

CALIENTE CITY COUNCIL

At the regular meeting of the Caliente City Council held this 19th day of July, 2007, this plat was examined and approved for recording.
The City of Caliente accepts the dedication of the Meadow Valley Wash area as shown for public purposes.
Kevin J. Phillips *Debbie Collier*
Mayor Attest. City Clerk