

27

26

25

Saul 4

Saul 3

Saul 2

Miki 3

Miki 1

Miki 2

6262T

2640' 106.39't

N 37° 33' 53.6"  
W 115° 45' 22.1"  
MDBM

Andies Mine

Andy 3

Saul 1

Miki 9

Miki 10

35

36

Skipjack 8

Skipjack 7

Miki 4

Miki 5

T4S

T4S

R55E R56E

Mine



DOC # 0129604  
Official Record  
Recording requested by  
MICHAEL G. DAVIS  
Lincoln County - NV  
Leslie Boucher - Recorder  
Fee \$364.00 Page 1 of 2  
6/27/11 Recorded By: RB  
Book- 234 Page- 0136



LEGEND

- Weak corner section
- Location Monument
- 1 1/2 x 1 1/2 x 5 ft. wood
- Corner post 1 1/2 x 1 1/2 x 5'
- Location Monument Found
- 6262T

**MINING CLAIM PLAT 1 of 2**  
 SHOWING: The location of the Skipjack Mining Claims 1-10 for Armond Charles Davis II.  
 SHOWING: The location of the Saul Mining Claims 1-10.  
 SHOWING: The location of the Miki Mining Claims 1-10.

5

4

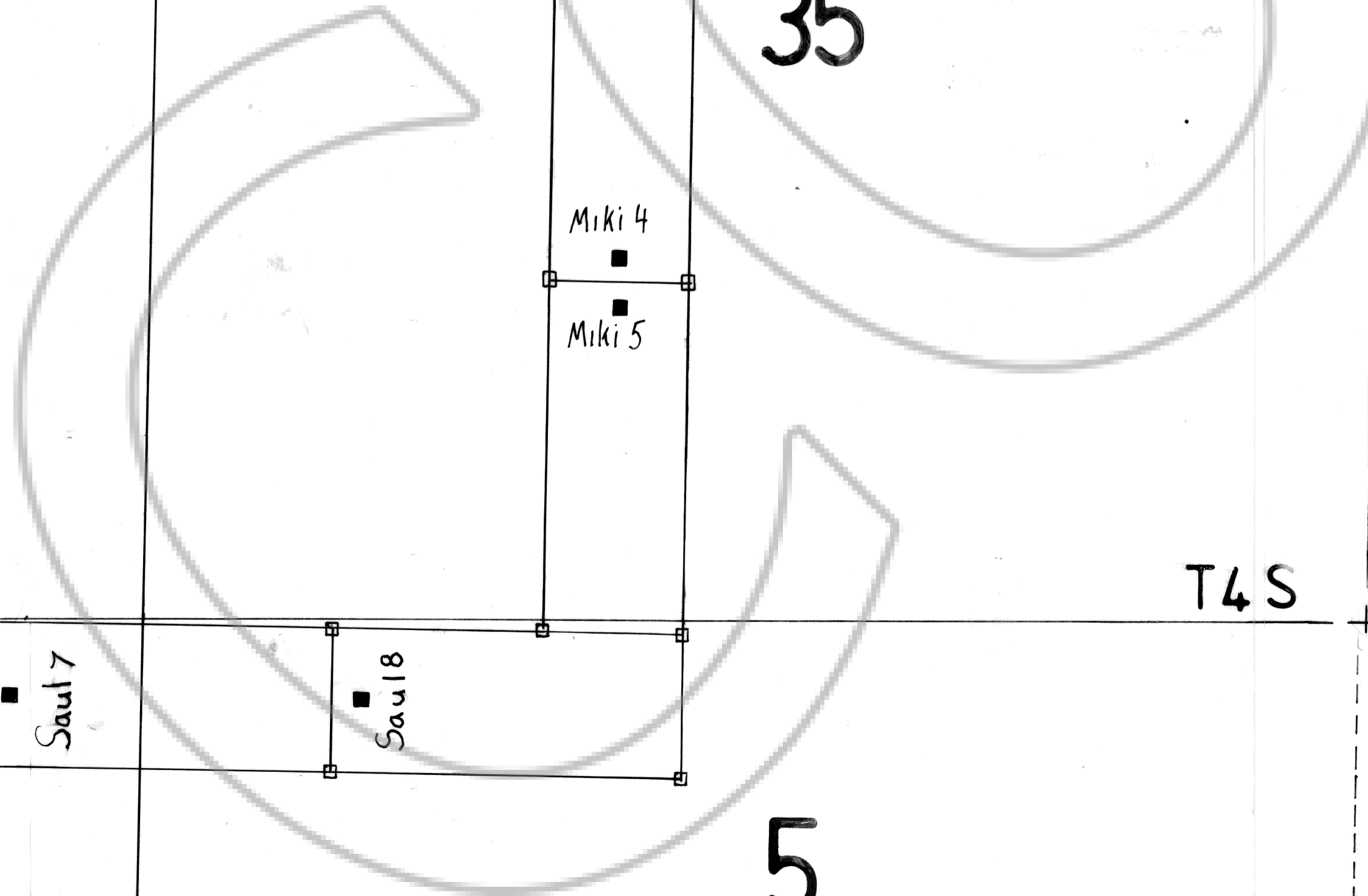
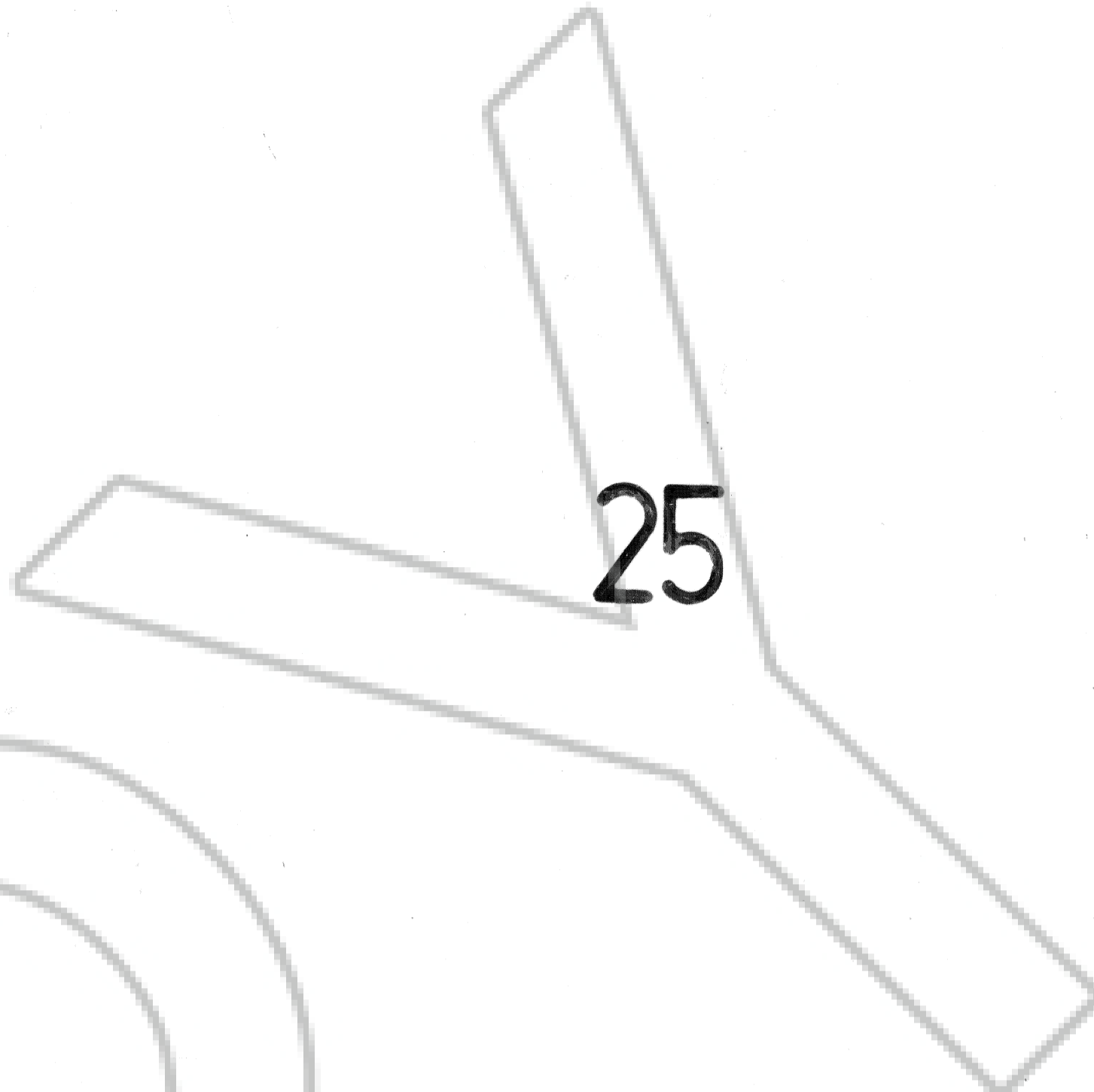
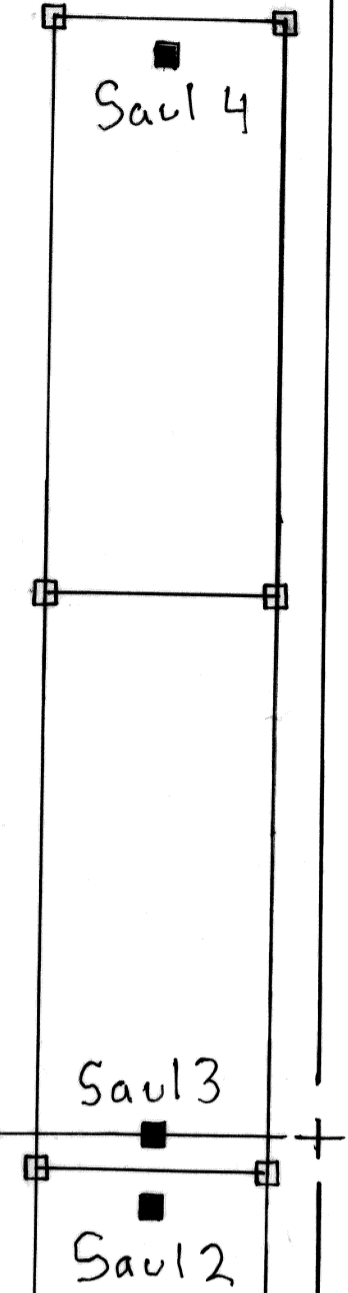
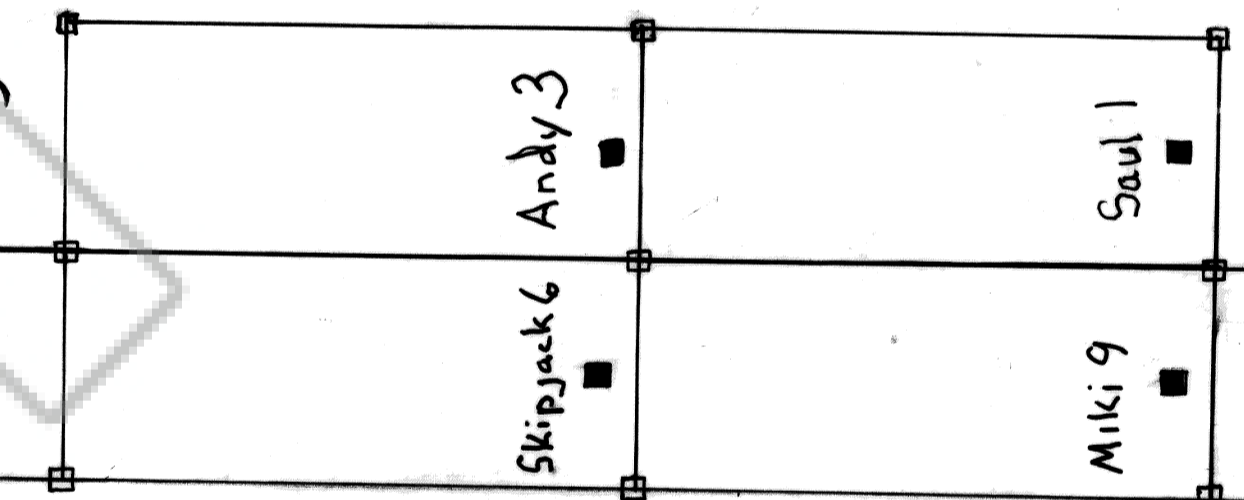
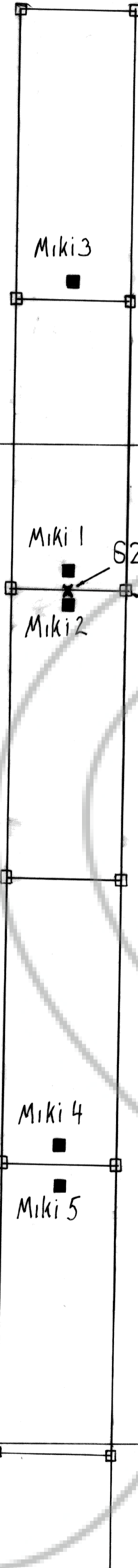
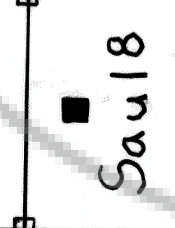
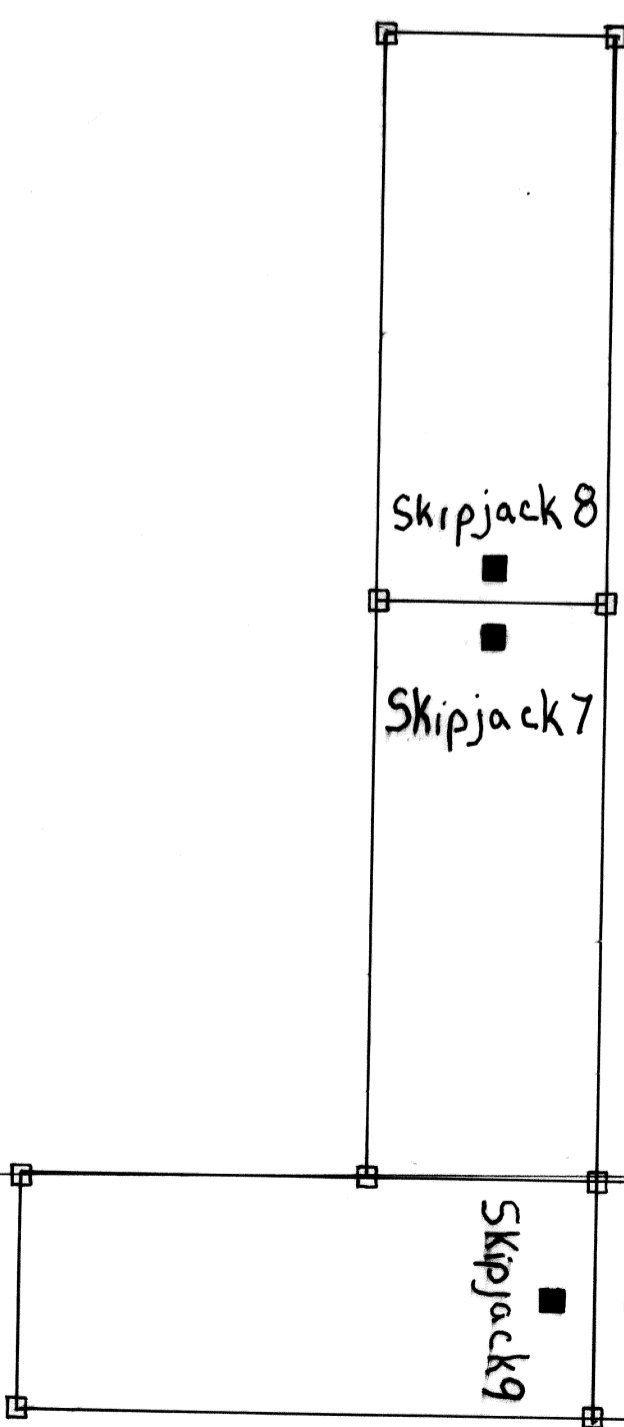

N

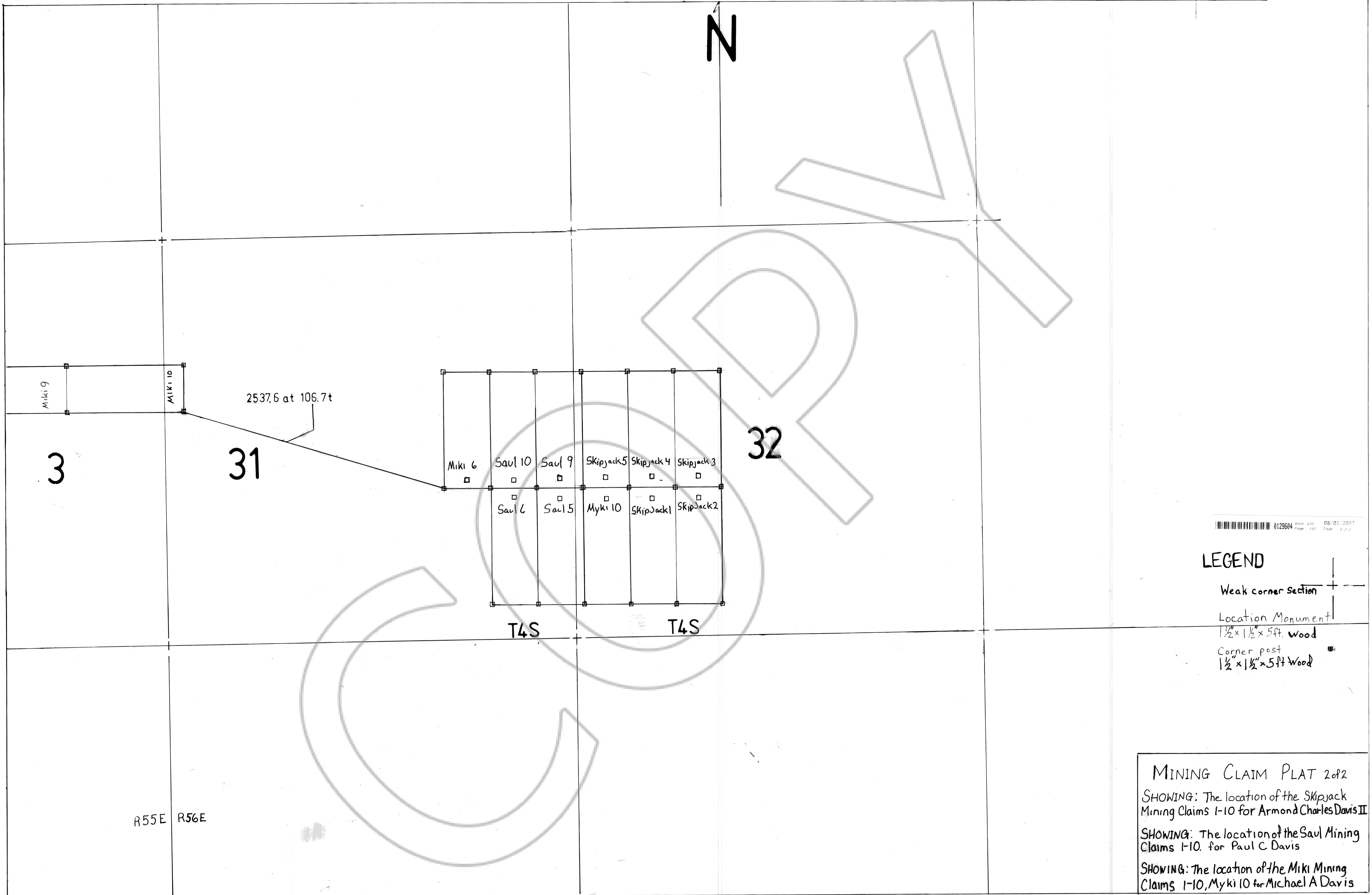

0129604 Book 241 08/01/2007  
 Page 137 Page 2 of 2

**LEGEND**

- Weak corner section
- Location Monument
- 1 1/2 x 1 1/2 x 5 ft. wood
- Corner post
- 1 1/2 x 1 1/2 x 5 ft. wood

**MINING CLAIM PLAT 2 of 2**  
 SHOWING: The location of the Skipjack Mining Claims 1-10 for Armond Charles Davis II  
 SHOWING: The location of the Saul Mining Claims 1-10. for Paul C Davis  
 SHOWING: The location of the Miki Mining Claims 1-10, Myki 10 for Michael A Davis

R55E R56E

T4S T4S

Miki 9

Miki 10

2537.6 at 106.7t

3

31

32

Miki 6

Saul 10

Saul 9

Skipjack 5

Skipjack 4

Skipjack 3

Saul 6

Saul 5

Myki 10

Skipjack 1

Skipjack 2