

Official Record

Recording requested By
CHRIS RALPH

Lincoln County - NV
Leslie Boucher - Recorder

Fee: \$165.00 Page 1 of 2

RPTT: Recorded By: LB

Book- 232 Page- 0661



APN _____

APN _____

APN _____

Map of the Gold King No. 1 through 11 claims
Title of Document

Affirmation Statement

yes. I, the undersigned hereby affirm that the attached document, including any exhibits, hereby submitted for recording does not contain the social security number of any person or persons. (Per NRS 239B.030)

_____ I, the undersigned hereby affirm that the attached document, including any exhibits, hereby submitted for recording does contain the social security number of a person or persons as required by law: _____
(State specific law)

Chris W. Ralph Owner
Signature Title

Chris W. Ralph
Signature

June 25, 2007
Date

Grantees address and mail tax statement:

Chris Ralph
685 Hunter Place
Reno, NV 89519

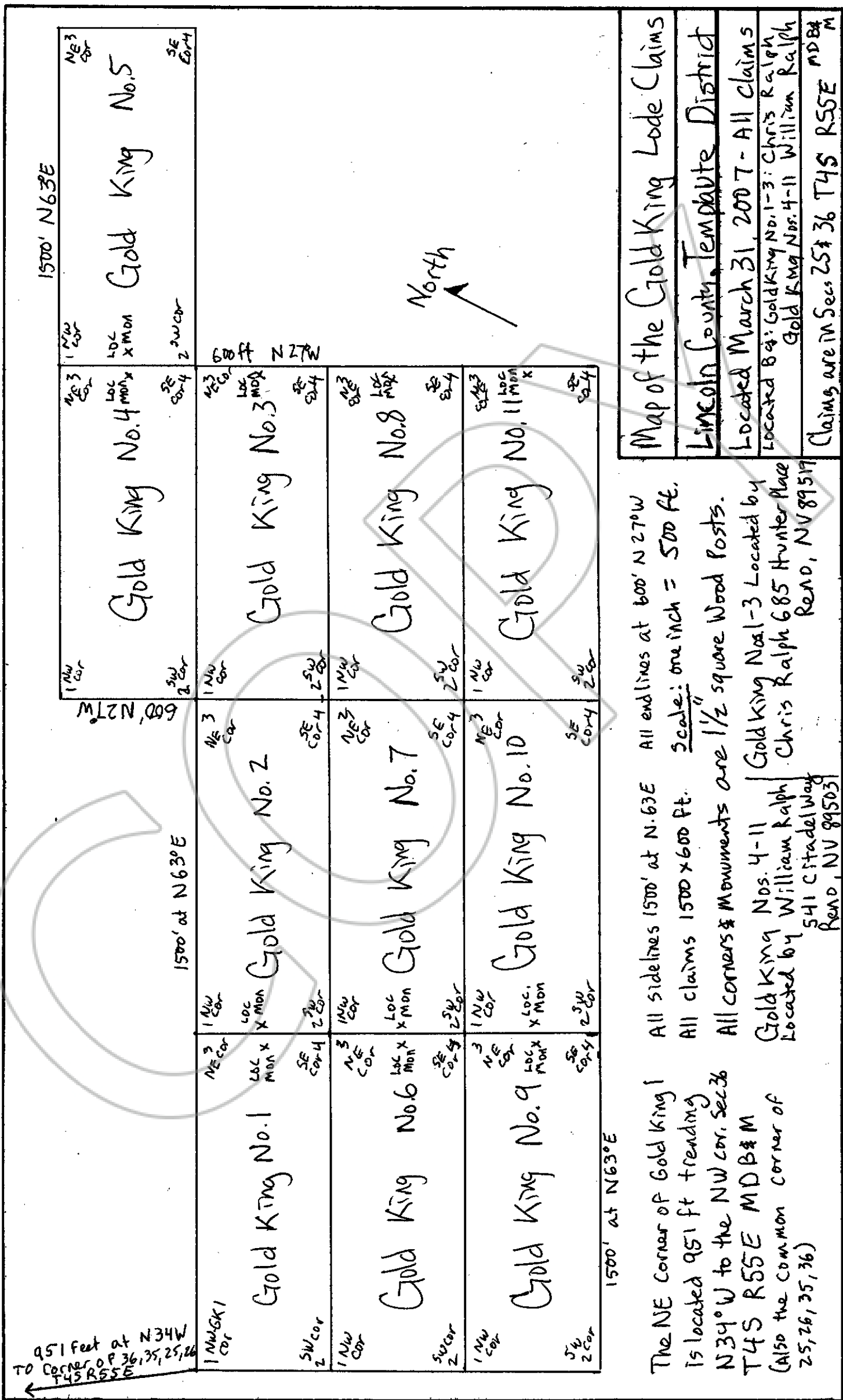

951 Feet at N34W
 TO CORNER OF P 36, 35, 25, 26
 T4S R36E

The NE corner of Gold King 1
 is located 951 ft trending
 N34°W to the NW cor. Sec 36
 T4S R36E MDB&M
 (Also the common corner of
 25, 26, 35, 36)

All sidelines 1500' at N. 63°E
 All claims 1500 x 600 ft. Scale: one inch = 500 ft.
 All corners & monuments are 1/2 square wood posts.
 Gold King Nos. 4-11 | Gold King No. 1-3 Located by
 Located by William Ralph | Chris Ralph 685 Hunter Place
 541 Citadel Way
 Reno, NV 89503

All endlines at 600' N 27°W
 Scale: one inch = 500 ft.
 Gold King No. 11 Mon X
 Located by
 Chris Ralph 685 Hunter Place
 Reno, NV 89517

Map of the Gold King Lode Claims
 Lincoln County, Twp. 36 N, R. 36 E
 Located March 31, 2007 - All Claims
 Located By: Gold King No. 1-3: Chris Ralph
 Gold King Nos. 4-11: William Ralph
 Claiming are in Secs 25, 36 T4S R36E MDBM