

Official Record

Recording requested By  
D.L. MAXWELL

Lincoln County - NV  
Leslie Boucher - Recorder

Fee: \$19.00

Page 1 of 1

RPTT:

Recorded By: LB

Book- 232 Page- 0421



0129098

MAP OF SNOWFLAKE NO. 7 LODE CLAIM

NE COR. Sec 4, T1S, R71E, M.D.M.

All monuments ARE 2x2 wooden posts 4 feet long



1 inch = 300 feet

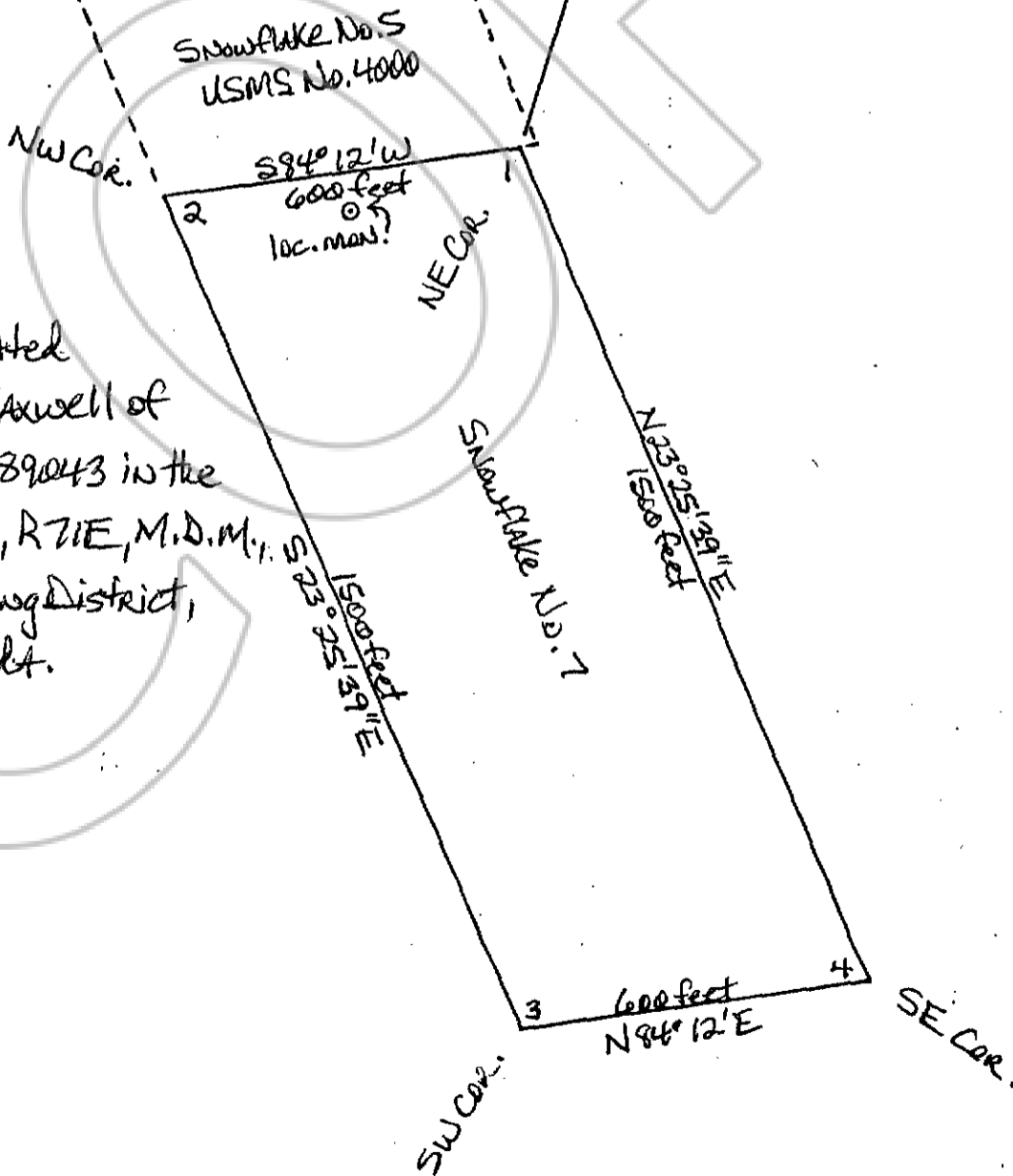

Said claim was located 4/30/07 by D.L. Maxwell of Box 87, Pioche, NV, 89043 in the NE 1/4, Sec. 4, T1S, R71E, M.D.M., Eagle Valley Mining District, Lincoln Co., Nevada.

*D.L. Maxwell*