

Official Record

Recording requested By
D.L. MAXWELL

Lincoln County - NV

Leslie Boucher - Recorder

Fee: \$19.00

Page 1 of 1

RPTT:

Recorded By: LB

Book- 232 Page- 0418



0129096

MAP OF SNOWFLAKE NO. 6 LODE CLAIM

All monuments are 2x2 wooden posts 4 feet long.

1 inch = 300 feet

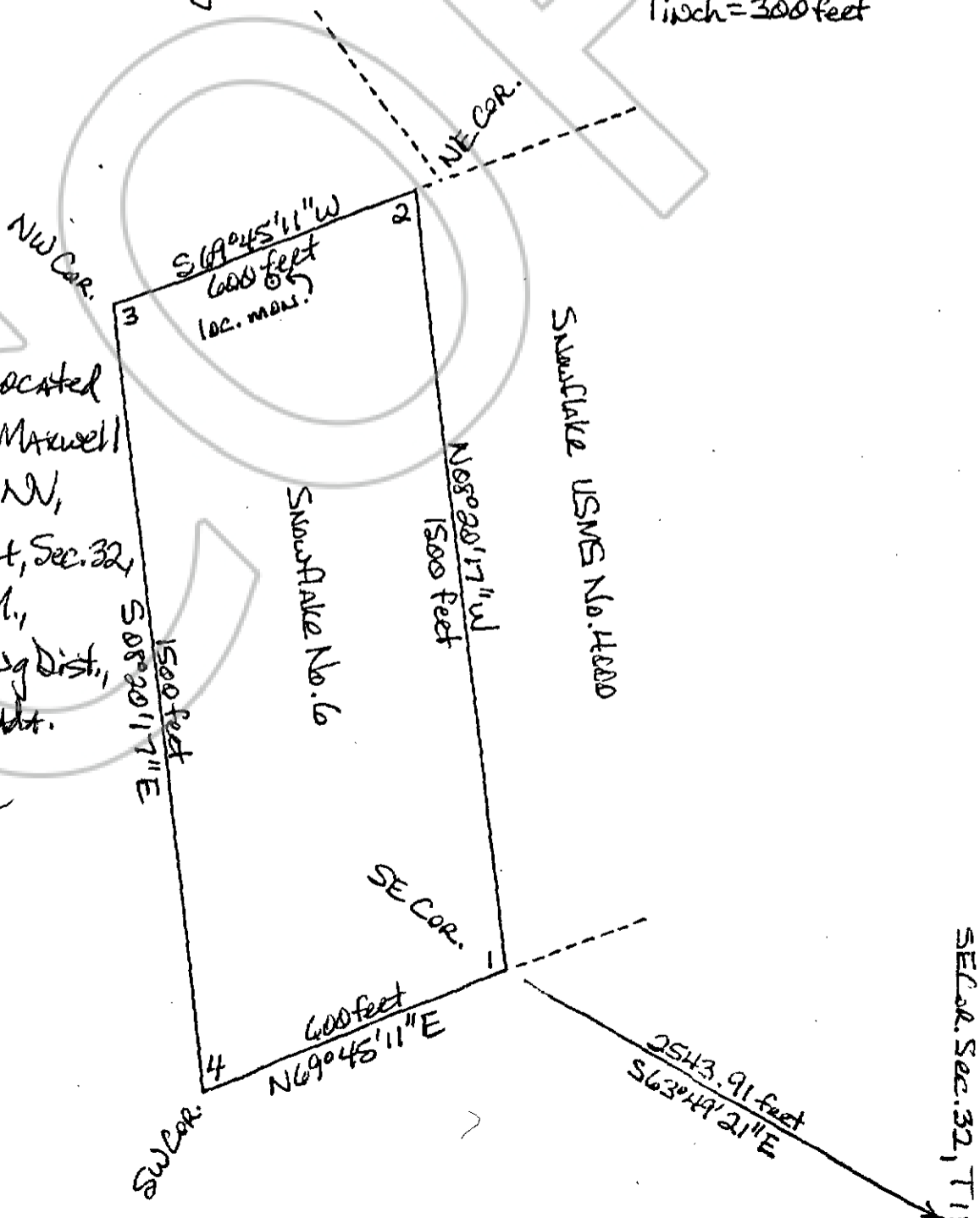

Said claim was located
4/30/07 by D.L. Maxwell
of Box 87, Pioche, NV,
89043 in the SW 1/4, Sec. 32,
T11N, R71E, M.D.M.,
Eagle Valley Mining Dist.,
Lincoln Co., Nevada.

D Maxwell