

PARCEL MAP- Planning # 07-116-PM-A4-PC

SURVEYOR'S CERTIFICATE

I, Lenard D. Smith, a Professional Land Surveyor licensed in the State of Nevada, certify that:
1. This plat represents the results of a survey conducted under my direct supervision at the instance of Douglas J. Miller
2. The lands surveyed lie within Section 14, T. 4 S., R. 60 E., M.D.M. The survey was completed on April 7, 2007.
3. This plat complies with the applicable state statutes and any local ordinances in effect on the date that the governing body gave its final approval.
4. The monuments depicted on the plat are of the character shown, occupy the positions indicated and are of sufficient number and durability.

DOC # 0129094
Official Record
Lincoln County - NV
Leslie Boucher - Recorder
Fee: \$21.00
Book- C Page- 0361

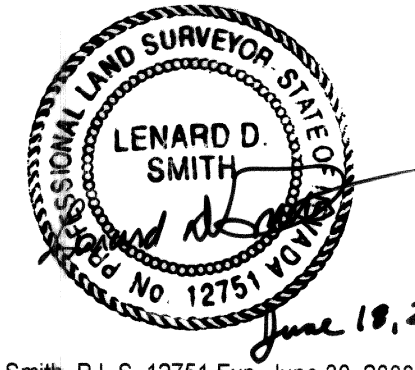

Lenard D. Smith P.L.S. 12751 Exp. June 30, 2008

OWNER'S CERTIFICATE

We certify that we are the owners of the properties shown on this plat, we have requested Lenard D. Smith, a Professional Land Surveyor to prepare it, we authorize the recordation thereof, and we approve any easements as shown

Douglas Miller Victoria W. Miller

ACKNOWLEDGEMENT

STATE OF NEVADA } ss
COUNTY OF LINCOLN } ss
This instrument was acknowledged before me on June 14, 2007 by Douglas Miller & Victoria W. Miller voluntarily for the purposes stated.

Notary public: Seth J. Spurr My commission expires March 20, 2009

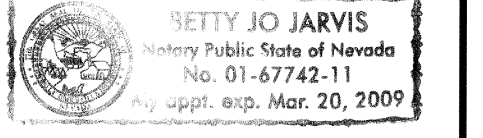

UTILITY AGENCIES AND COMPANY APPROVALS

Lincoln County Telephone: 6-13-07
Water District Representative: N/A
Power District #3: 6-13-07
Fire District: Tommy Walsh 6-14-07

PLANNING COMMISSION

This is to certify that the zoning and comprehensive planning of the County of Lincoln, Nevada on this 18 day of JUNE 2007 did approve for the purpose of land division and do hereby accept in behalf of the public, this plat and any easements offered for public use.

Lincoln County Planning Commission: 6-18-07

LINCOLN COUNTY ASSESSOR APPROVAL

I hereby certify that the ownership information contained hereon is correct and all owners have signed.
Lincoln County Assessor: Melanie K. McBride 6-18-07

LINCOLN COUNTY TREASURER APPROVAL

Pursuant to NRS 278.468 I hereby certify that the taxes for the fiscal year 2006-2007 on Assessor Parcel Number 11-070-22 Assessed Douglas Miller are paid in full.
Lincoln County Treasurer and Ex-officio Tax Receiver: Judith Rehner, Deputy 6-18-07

LINCOLN COUNTY RECORDER APPROVAL

Pursuant to NRS 278.467 and 278.468, I hereby certify that this map was recorded within 1 year of the Lincoln County Planning Commission approval, the map is in an acceptable form for recording, the treasurer signature date matches the recorder date and that all fees have been paid for the recordation of this document.
Lincoln County Recorder: 6-18-07

Found #5 rebar, locally accepted section corner
10 11
15 14

BASIS OF BEARINGS
N 02° 00' 00" W
S 24° 48' 58" E

Found axle steel in mound of stone at fence corner
15 14
22 23

LEGEND

- Set #5 rebar with cap stamped L SMITH PLS 12751
found #5 rebar with plastic cap stamped L SMITH PLS 12751
Parcel boundary
Existing fence

STATE ROUTE 318

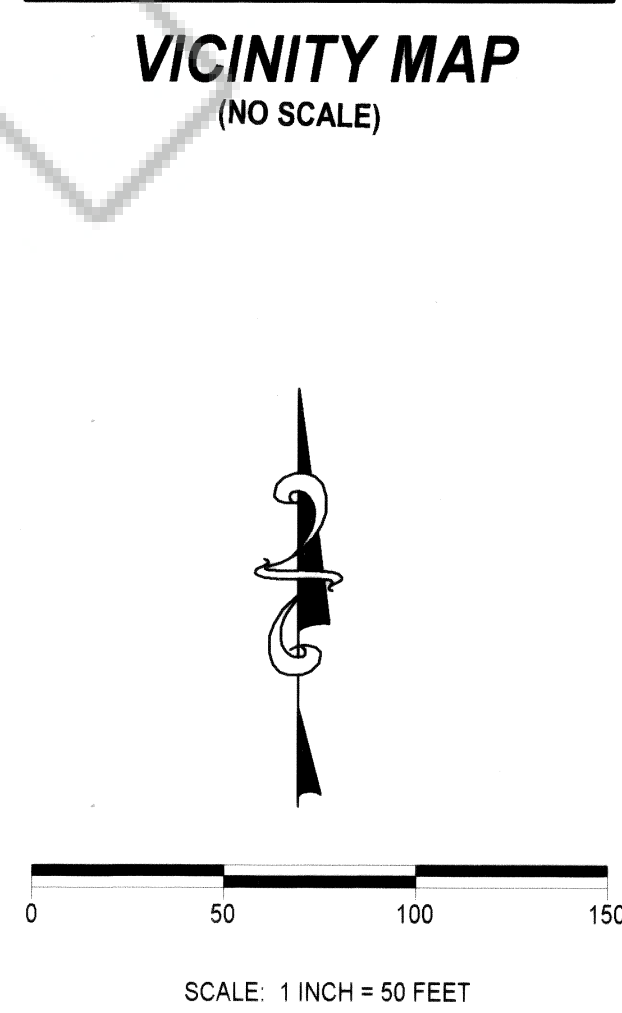
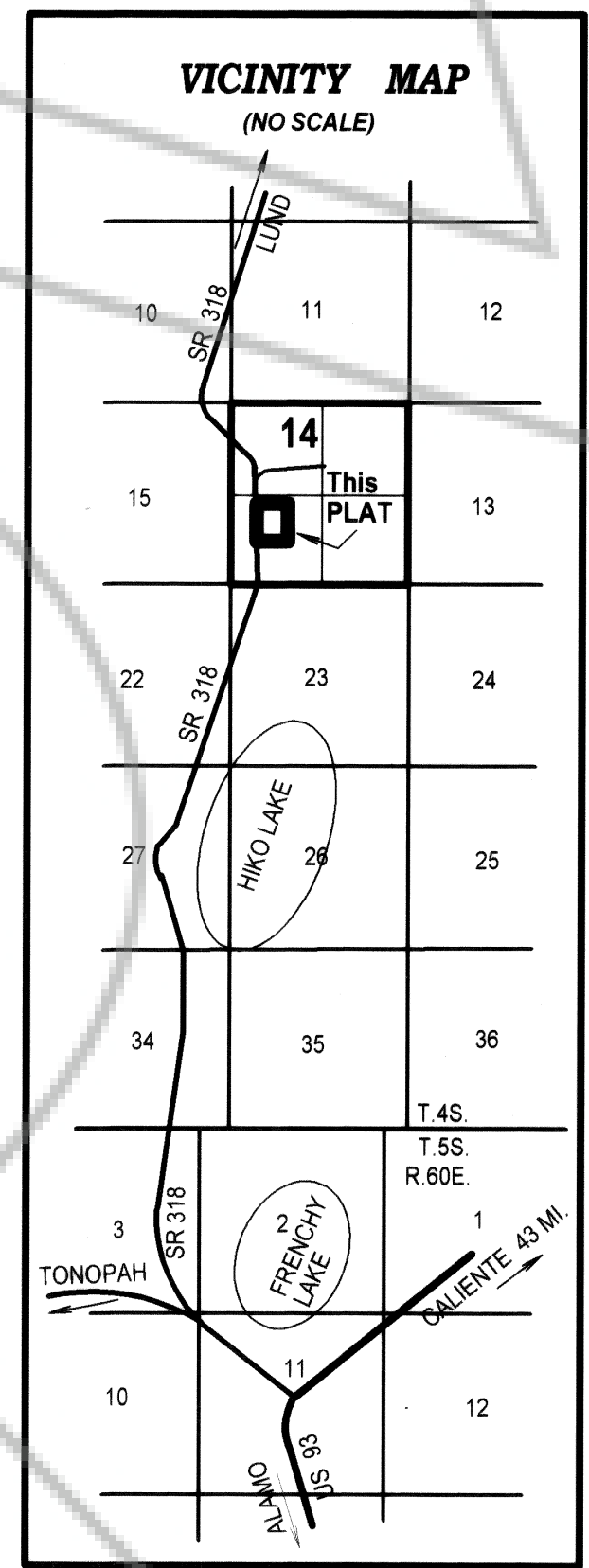
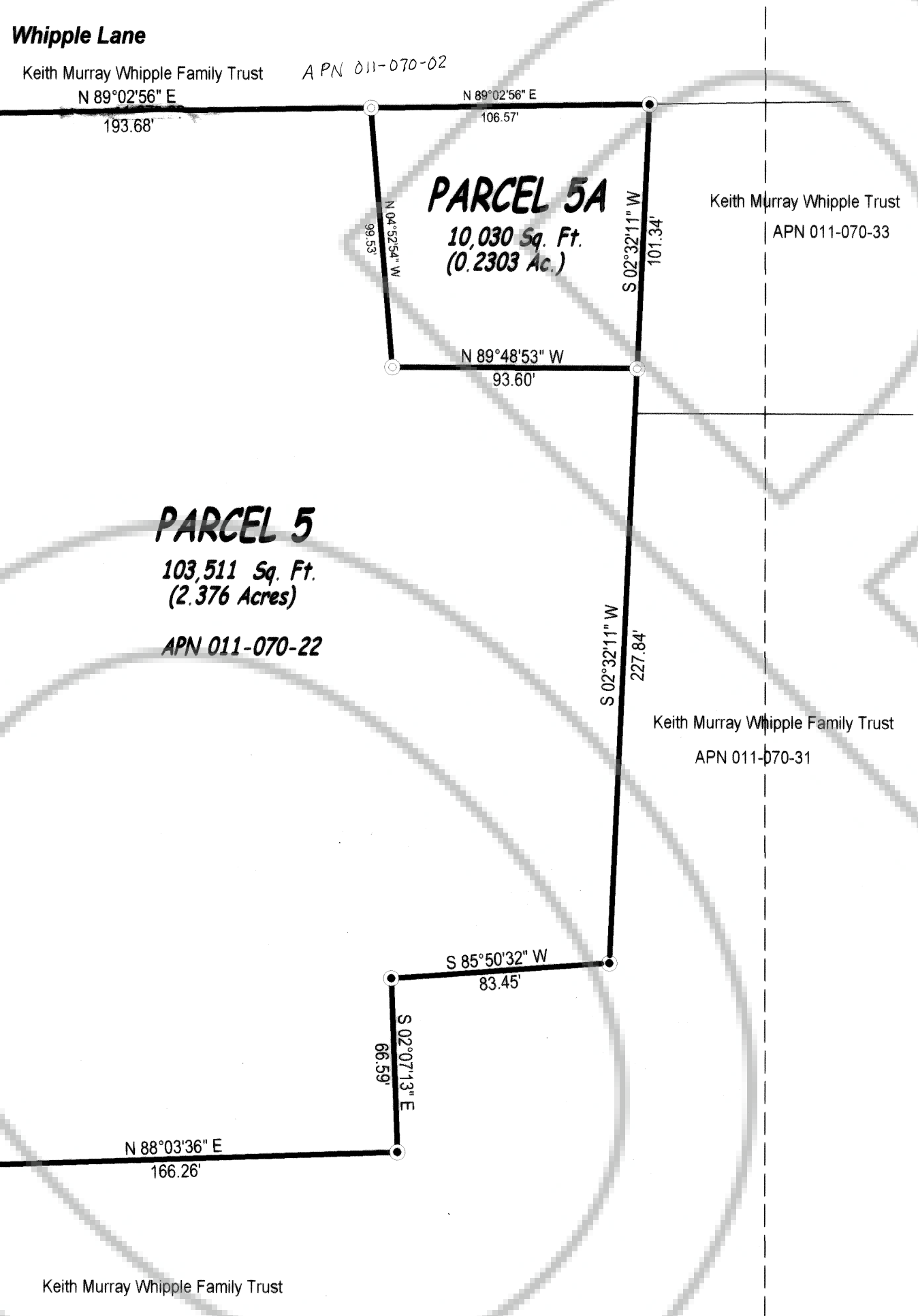

PLANNING STATEMENT

This property is being parceled for the purpose of creating one new parcel within Parcel 5 of Plat Book C, Page 466

Zoning designation:
Master Plan designation:

BASIS OF BEARINGS

The West line of Section 14 given as North in the General Land Office Survey.

REFERENCES

Parcel Map Plat Book B, Page 466 and Amended Plat Book B, Page 477

Parcel Map
For DOUGLAS J. MILLER
APN 011-070-22
In Section 14, Township 4 South, Range 60 East,
Mount Diablo Meridian,
Lincoln County, Nevada
Lenard Smith Land Survey
509 Main Street
P.O. Box 443
Caliente, Nevada 89008
Phone/Fax 775 726 3365
Cell Phone 775 962 1196