

SURVEYOR'S CERTIFICATE

I, DAVID E. PROVOST, A PROFESSIONAL LAND SURVEYOR LICENSED IN THE STATE OF NEVADA, CERTIFY THAT:
1. THIS PLAT REPRESENTS THE RESULTS OF A SURVEY CONDUCTED UNDER MY DIRECT SUPERVISION AT THE INSTANCE OF BRUCE SHIELDS.
2. THE LANDS SURVEYED LIE WITHIN SECTION 10, T.5S., R.60E., MDM. AND THE SURVEY WAS COMPLETED ON JUNE 13, 2007.
3. THIS PLAT COMPLIES WITH THE APPLICABLE STATE STATUTES AND ANY LOCAL ORDINANCES IN EFFECT ON THE DATE THAT THE GOVERNING BODY GAVE ITS FINAL APPROVAL.
4. THE MONUMENTS DEPICTED ON THE PLAT ARE OF THE CHARACTER SHOWN, OCCUPY THE POSITIONS INDICATED AND ARE OF SUFFICIENT NUMBER AND DURABILITY.

NEVADA 11190
DAVID E. PROVOST, PLS

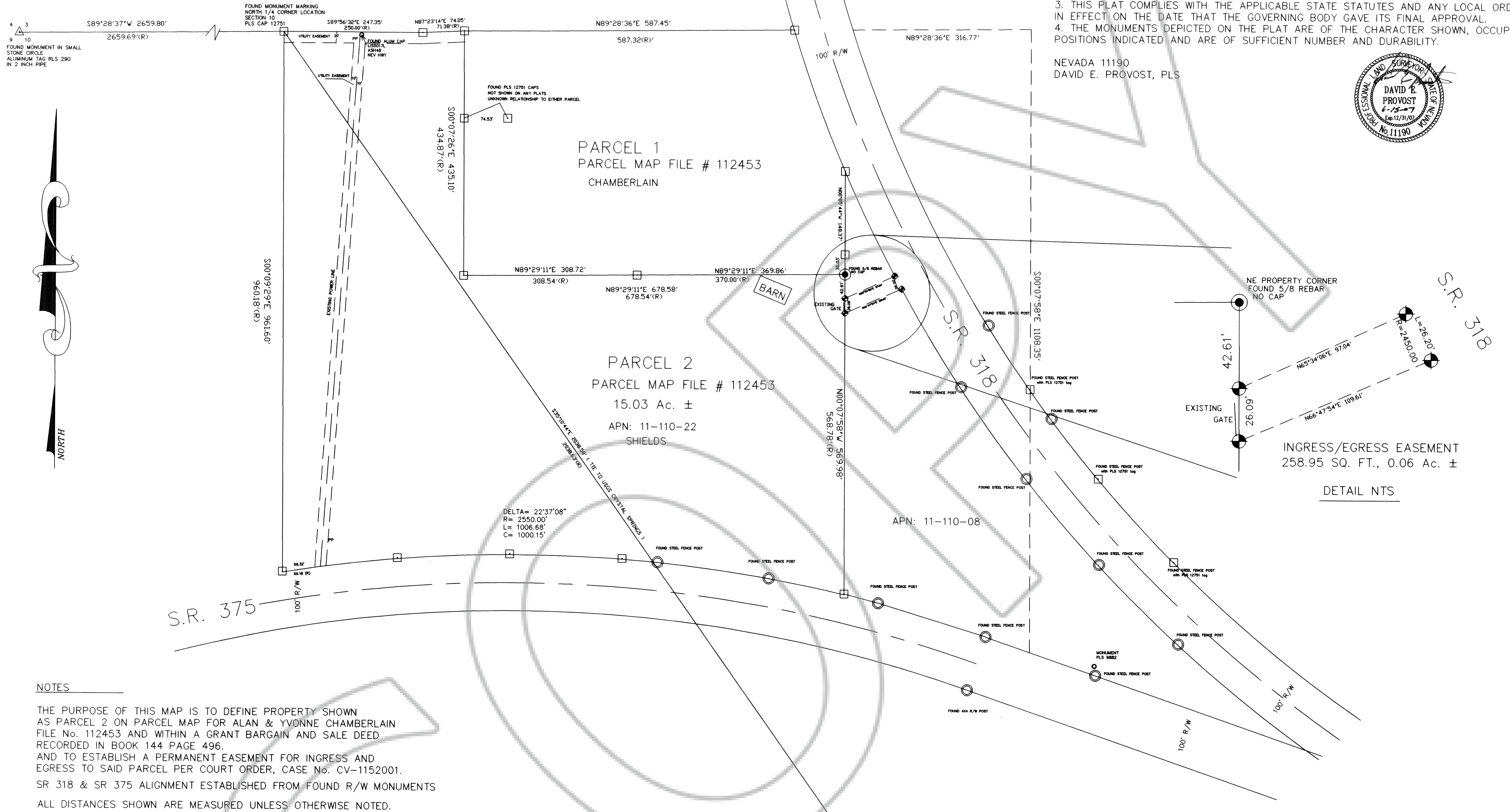

NOTES

THE PURPOSE OF THIS MAP IS TO DEFINE PROPERTY SHOWN AS PARCEL 2 ON PARCEL MAP FOR ALAN & YVONNE CHAMBERLAIN FILE No. 112453 AND WITHIN A GRANT BARGAIN AND SALE DEED RECORDED IN BOOK 144 PAGE 496.
AND TO ESTABLISH A PERMANENT EASEMENT FOR INGRESS AND EGRESS TO SAID PARCEL PER COURT ORDER, CASE No. CV-1152001.
SR 318 & SR 375 ALIGNMENT ESTABLISHED FROM FOUND R/W MONUMENTS
ALL DISTANCES SHOWN ARE MEASURED UNLESS OTHERWISE NOTED.

LEGEND

- △ FOUND GOVERNMENT MONUMENT AS NOTED
- FOUND MONUMENT AS NOTED
- FOUND PRIVATE SURVEY MONUMENTS PLS 12751
- ⊙ SET MONUMENT REBAR & CAP PLS 11190
- FOUND STEEL FENCE POST AS NOTED
- (R) RECORD

REFERENCES

1. PARCEL MAP FILE No. 112453 RECORDED MARCH 15, 1999 LINCOLN COUNTY RECORDERS' OFFICE
2. RECORD OF SURVEY FILE No. 110787, RECORDED APRIL 3, 1998 LINCOLN COUNTY RECORDER'S OFFICE
3. ASSESSOR'S PLATS
4. NDOT HIWAY DATA
5. G.B.S.DEED BK. 144 PG. 496, APN: 011-110-22
6. DECISION AND ORDER, SEVENTH JUDICIAL DISTRICT COURT OF THE STATE OF NEVADA IN AND FOR THE COUNTY OF LINCOLN, CASE No. CV-1152001, RECORDED BK. 219 PG. 377 LINCOLN COUNTY RECORDER'S OFFICE.

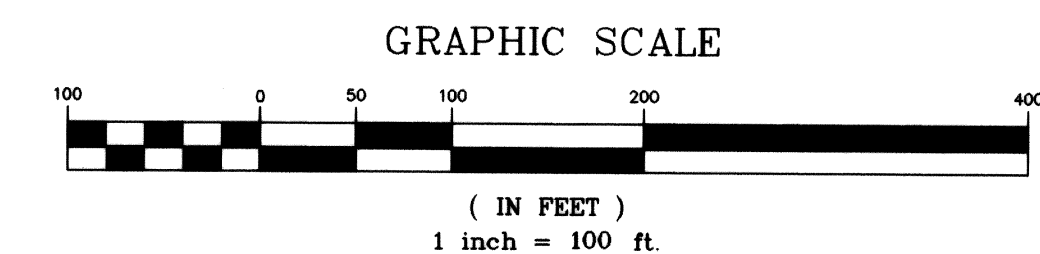

MOUNTAIN HIGH SURVEYING
1500 MURRY STREET ELY, NEVADA 89301
775-289-6722

DOC # 0129082
05/15/2007 11:26 AM
Official Record
Recording Requested By
MOUNTAIN HIGH SURVEYING
Lincoln County - NV
Leslie Boucher - Recorder
Fee \$21.00 Page 1 of 1
RPT: Recorded By: RE
Book - C Page - 0340

RECORD OF SURVEY
FOR
BRUCE SHIELDS AND ROSEANNE SHIELDS
SHOWING PROPERTY LOCATED
WITHIN
NW 1/4 NE1/4 SECTION 10
TOWNSHIP 5 SOUTH RANGE 60 EAST MDM
LINCOLN COUNTY NEVADA

DEPUTY RECORDER
FILE No. _____