

SURVEYOR'S CERTIFICATE

I, Lenard D. Smith, a Professional Land Surveyor, licensed in the State of Nevada, certify that:

- This plat represents the results of a survey conducted under my direct supervision at the instance of Tim Mason
- The lands surveyed lie within Section 8, T. 7 S., R. 61 E., M.D.M., Lincoln County, Nevada. The survey was completed on January 3rd, 2007
- This plat complies with applicable statutes of this state and any local ordinances in effect on the date that the survey was completed, and the survey was conducted in accordance with Chapter 625 of the Nevada Administrative Code.
- The monuments depicted on the plat are of the character shown, occupy the positions indicated, and are of sufficient durability.

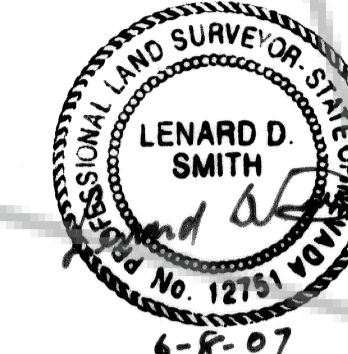

Lenard D. Smith PLS 12751 (Exp. 6/30/08)

DOC # 0129037
06/09/2007 10:54 AM
Official Record
 Recording requested By
 Lincoln County - NV
 Leslie Boucher - Recorder
 Fee: \$21.00 Page: 1 of 1
 6/11/07 Recorded By: RB
 Book- C Page- 0339
 0129037

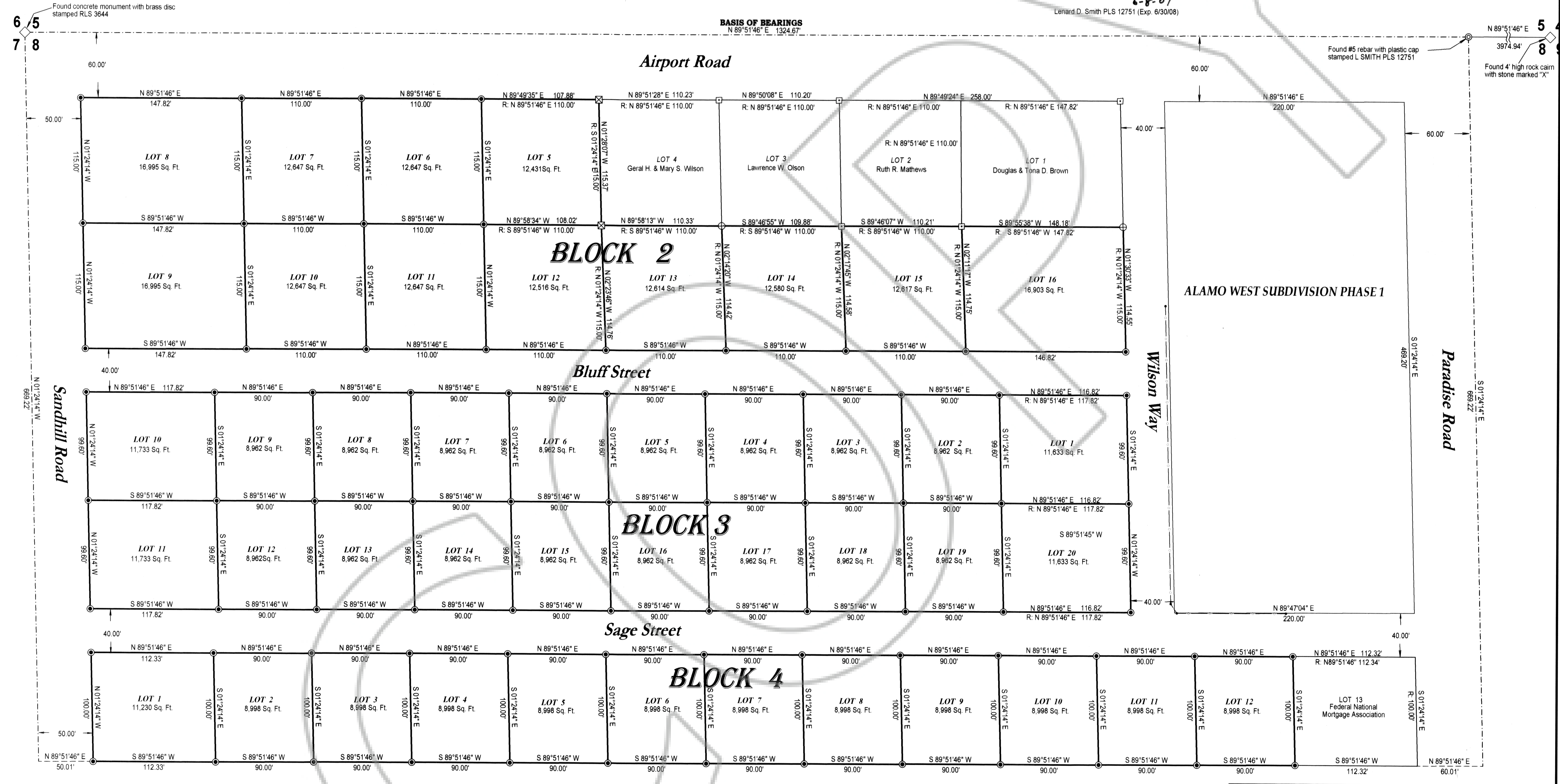
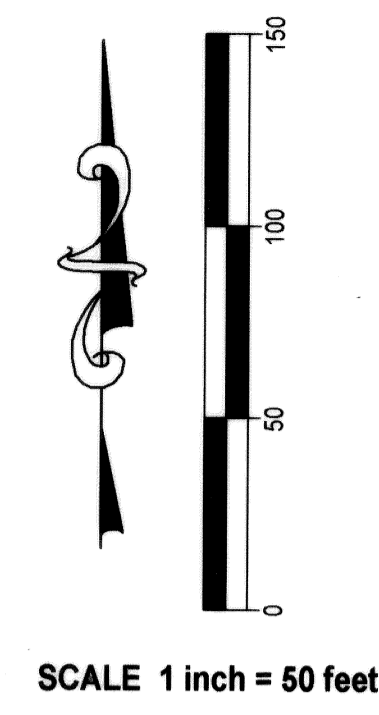

- LEGEND**
- ⊙ Set #5 rebar & plastic cap stamped L SMITH PLS 12751
 - ⊕ Found #4 rebar & plastic cap stamped HULSE PLS 6498
 - ⊗ Found #5 rebar & plastic cap stamped PLS 9992
 - ⊠ Found #4 rebar & unreadable plastic cap
 - R: Record measurement, Plat Bk. A, Pg. 392
 - Lot lines, this survey
 - - - Existing chain link fence

BASIS OF BEARINGS
 The north line of Section 8, T. 7 S., R. 61 E., M.D.M. as given in the original subdivision map Plat Book A, Page 392 as N 89°51'46" E.

Lenard Smith
 Land Survey
 509 Main Street
 P. O. Box 443
 Caliente, Nevada 89008
 Phone/Fax 775 726 3365
 Cell Phone 775 962 1196

RECORD OF SURVEY
 Restaking Block 2, Lots 5 through 10, Block 3, all; Block 4, Lots 1 through 12 of Alamo West Subdivision Phase 2, Plat Book A, at Page 392
FOR COTTONWOOD HEIGHTS, LLC.
 In the NW1/4NW1/4 Section 8, T. 7 S., R. 61 E., M.D.M. in the Townsite of Alamo, Lincoln County, Nevada