

RECORDERS CERTIFICATE

DOC # 0128942
 05/18/2007 11:05 AM
 Official Record
 Recording requested by
 L33600-01111
 Lincoln County - NV
 Leslie Boucher - Recorder
 Fee \$21.00 Page 1 of 1
 RPT1 Recorded by LB
 Book - C Page - 0336
 0128942

SURVEYOR'S CERTIFICATE

I, Lenard D. Smith, a Professional Land Surveyor licensed in the State of Nevada, certify that:
 1. This plat represents the results of a survey conducted under my direct supervision at the instance of Adam Katschke.
 2. I have performed a field survey sufficient to locate and identify properly the proposed boundary line adjustment.
 3. The lands surveyed lie within Section 7, Township 4 South, Range 67 East, M.D.M. The survey was completed on April 5, 2007.
 4. This plat is not in conflict with the provisions of NRS 278.010 to 278.630, inclusive, which relate to the recording of surveys and any local ordinances in effect on the date that the governing body gave its final approval.
 5. All corners and angle points of the adjusted boundary line have been defined by monuments, the monuments depicted on the plat are of the character shown, occupy the positions indicated and are of sufficient number and durability.

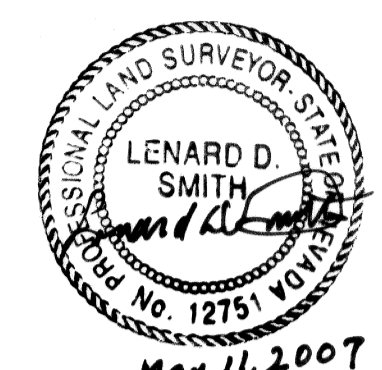

OWNER'S CERTIFICATE

We certify that we are the owners of the properties shown on this plat, we have requested Lenard D. Smith, a Professional Land Surveyor to prepare it, we have examined the plat and approve and authorize the recording thereof. We agree to execute the required documents creating any easement which is shown, we agree to execute the required documents abandoning any existing easement pursuant to the provisions of NRS 278.010 to 278.630, inclusive, all property taxes on the land for the fiscal year have been paid, and any lender with an impound account for the payment of taxes has been notified of the adjustment of the boundary line or the transfer of the land.

Adam Katschke
 President, A & H Katschke, Ltd.
 President, KTM Properties, LLC
 Date: May 11, 2007

ACKNOWLEDGEMENT

STATE OF NEVADA)
 COUNTY OF LINCOLN) ss
 This instrument was acknowledged before me on 05-10-07 by Adam Katschke, freely and voluntarily for the purposes stated.
 Cory B. Smith My commission expires Nov 2, 2009
 Notary Public



CALIENTE CITY PLANNING COMMISSION

At the regular meeting of the Caliente City Planning Commission meeting held this 20th day of May, 2007, this map was examined and recommended for approval.
 Chairman: N/A Date: N/A

CALIENTE CITY COUNCIL

This is to certify that the Caliente City Council on this 17th day of May, 2007 did approve for the purpose of land division and do hereby accept in behalf of the public, this plat.
 Mayor: Kenny Holley Date: 5/17/07

LINCOLN COUNTY ASSESSOR APPROVAL

I hereby certify that the ownership information contained hereon is correct and all owners have signed.
 Lincoln County Assessor: Marlene K. McBride Date: 5-18-07

LINCOLN COUNTY TREASURER APPROVAL

Pursuant to NRS 278.468 I hereby certify that the taxes for the fiscal year 2008-2007 on Assessor's Parcel Number 03-021-2-8 Assessed: A & H Katschke Ltd are paid in full.
 Lincoln County Treasurer and Ex-officio Tax Receiver: Judith Fuhner Deputy Date: 5-18-07

LINCOLN COUNTY RECORDER APPROVAL

Pursuant to NRS 278.467 and 278.468, I hereby certify that this map was recorded within 1 year of the Lincoln County Planning Commission approval, the map is in an acceptable form for recording, the treasurer signature date matches the recorder date and that all fees have been paid for the recording of this document.
 Lincoln County Recorder: Leslie Boucher Date: 5-18-07

BASIS OF BEARING

The west line of the SE1/4SW1/4 Section 5, Township 4 South, Range 67 East, M.D.M., monumented as shown on this plat, recorded in Plat Book B, Page 23 as N 00°01'12" W

REFERENCES

Parcel Map, Document No. 012627, Plat Book B, Page 23
 Subsequent Parcel Map, Document No. 0128195, Plat Book C, Page 288
 Deed, Document No. 124448, Book 200, Page 367
 Deed, Document No. 0128348, Book 228, Page 508
 All in Lincoln County, Nevada Records

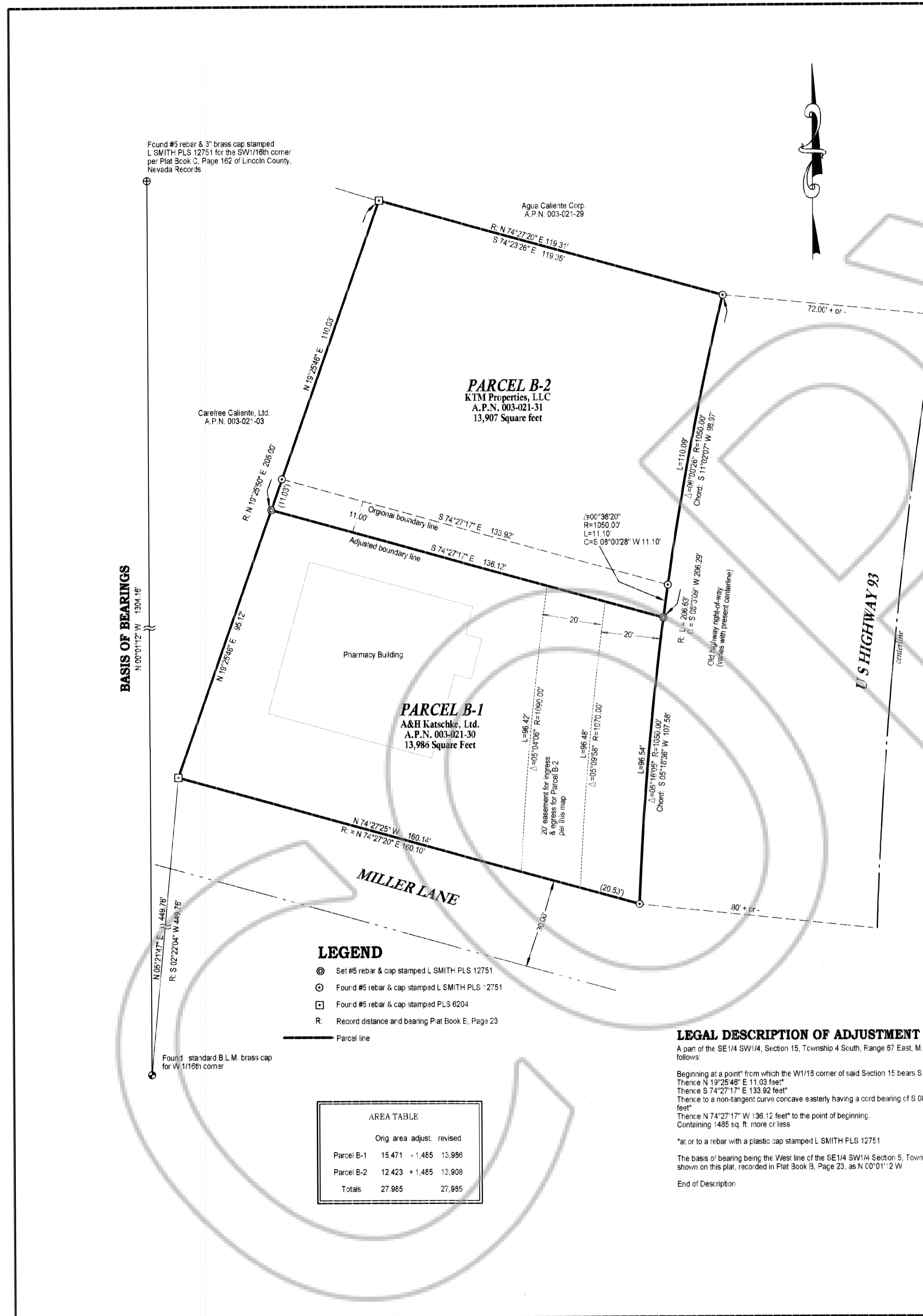

BASIS OF BEARINGS
 N 00°01'12" W 1304.16'
 N 05°21'47" E 449.76'
 R: S 02°22'04" W 449.76'

- LEGEND**
- ⊙ Set #5 rebar & cap stamped L SMITH PLS 12751
 - ⊙ Four #5 rebar & cap stamped L SMITH PLS 12751
 - ⊠ Four #5 rebar & cap stamped PLS 6204
 - R: Record distance and bearing Plat Book E, Page 23
 - Parcel line

AREA TABLE			
	Orig	area	adjust. revised
Parcel B-1	15,471	-1,485	13,986
Parcel B-2	12,423	+1,485	13,908
Totals	27,895		27,895

LEGAL DESCRIPTION OF ADJUSTMENT

A part of the SE1/4SW1/4, Section 15, Township 4 South, Range 67 East, M.D.M. in the City of Caliente, State of Nevada described as follows:
 Beginning at a point from which the W1/15 corner of said Section 15 bears S 07°48'19" W 542.42 feet
 Thence N 19°25'48" E 11.03 feet
 Thence S 74°27'17" E 133.92 feet
 Thence to a non-tangent curve concave easterly having a cord bearing of S 08°00'28" W, a chord of 00'36"20", and an arc length of 11.10 feet
 Thence N 74°27'17" W 136.12 feet to the point of beginning.
 Containing 1485 sq. ft. more or less
 *at or to a rebar with a plastic cap stamped L SMITH PLS 12751
 The basis of bearing being the West line of the SE1/4 SW1/4 Section 5, Township 4 South, Range 67 East, M.D.M., monumented as shown on this plat, recorded in Plat Book B, Page 23, as N 00°01'12" W
 End of Description

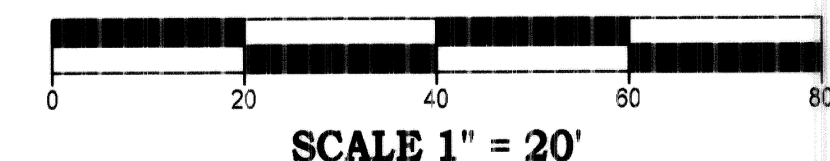

Record of Survey Boundary Line Adjustment
 For
A & H Katschke, Ltd. & KTM Properties, LLC
 In the SE1/4SW1/4 Section 15, Township 4 South, Range 67 East, Mount Diablo Meridian, City of Caliente, Lincoln County, Nevada A.P.N. 003-021-30 & 31

Lenard Smith Land Survey
 509 Main Street
 P.O. Box 443
 Caliente, Nevada 89008
 Phone/Fax 775 726 3365
 Cell Phone 775 962 1196

Sheet 1 of 1