

SURVEYOR'S CERTIFICATE

I, Lenard D. Smith, a Professional Land Surveyor licensed in the State of Nevada certify that

- This plat represents the results of a survey conducted under my direct supervision at the instance of Steven Culverwell.
- The lands surveyed lie within Section 8, Township 4 South, Range 67 East, M.D.M. The survey was completed on February 15, 2007.
- The monuments depicted on the plat are of the character shown, occupy the positions indicated, and are of sufficient number and durability.

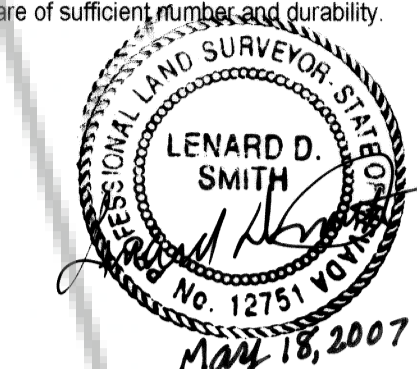

Lenard D. Smith PLS 12751, Exp. June 30, 2008

RECORDERS CERTIFICATE

DOC # 0128941

05/18/2007 11:05 AM
 Recording requested by
 LEWARD, SMITH
 Lincoln County - NV
 Leslie Boucher - Recorder
 Fee \$21.00 Page 1 of 1
 Book - C Page - 0335



Legal description for area A

A part of Parcel 2B-1 of Parcel Map, Plat Book C, Page 6 in the City of Caliente, State of Nevada, more particularly described as follows.

Commencing at the southwest corner of Section 8, Township 4 South, Range 67 East, M.D.M. Being marked by a 2 1/2" pipe with a metal plate attached to the top, marked C.W. MASON AND SONS 1963.
 Thence N 89°28'46" E 300.00 feet along the south line of said Section 8
 Thence N 00°31'12" W 118.53 feet along the east line of said Parcel 2B-1, being the POINT OF BEGINNING
 Thence S 61°22'39" W 251.63 feet to a point on the south line of said Section 8 the said point being 78.04 feet from the southwest corner of said Section 8
 Thence N 58°38'39" E 258.51 feet
 Thence S 00°31'12" E 13.98 feet to the POINT OF BEGINNING
 Containing 1,551 Square feet more or less

* = To a rebar with plastic cap stamped L SMITH PLS 12751

Basis of bearing is the south line of Section 7, Township 4 South, Range 67 East, M.D.M. given in the BLM Dependent Resurvey of 1994 as S 88°52'20" E

END OF DISCRIPTION

Legal description for area B

A part of Parcel 2B-2 of Parcel Map, Plat Book C, Page 6 in the City of Caliente, State of Nevada, more particularly described as follows.

Commencing at the southwest corner of Section 8, Township 4 South, Range 67 East, M.D.M. Being marked by a 2 1/2" pipe with a metal plate attached to the top, marked C.W. MASON AND SONS 1963.
 Thence N 89°28'46" E 300.00 feet along the south line of said Section 8
 Thence N 00°31'12" W 118.53 feet along the west line of said Parcel 2B-2, being the POINT OF BEGINNING
 Thence N 00°31'12" W 13.98 feet
 Thence N 58°38'39" E 138.49 feet
 Thence S 32°11'48" E 12.00 feet
 Thence S 58°38'39" W 145.83 feet to the POINT OF BEGINNING
 Containing 1,705 square feet more or less

* = To a rebar with plastic cap stamped L SMITH PLS 12751

Basis of bearing is the south line of Section 7, Township 4 South, Range 67 East, M.D.M. given in the BLM Dependent Resurvey of 1994 as S 88°52'20" E

END OF DISCRIPTION

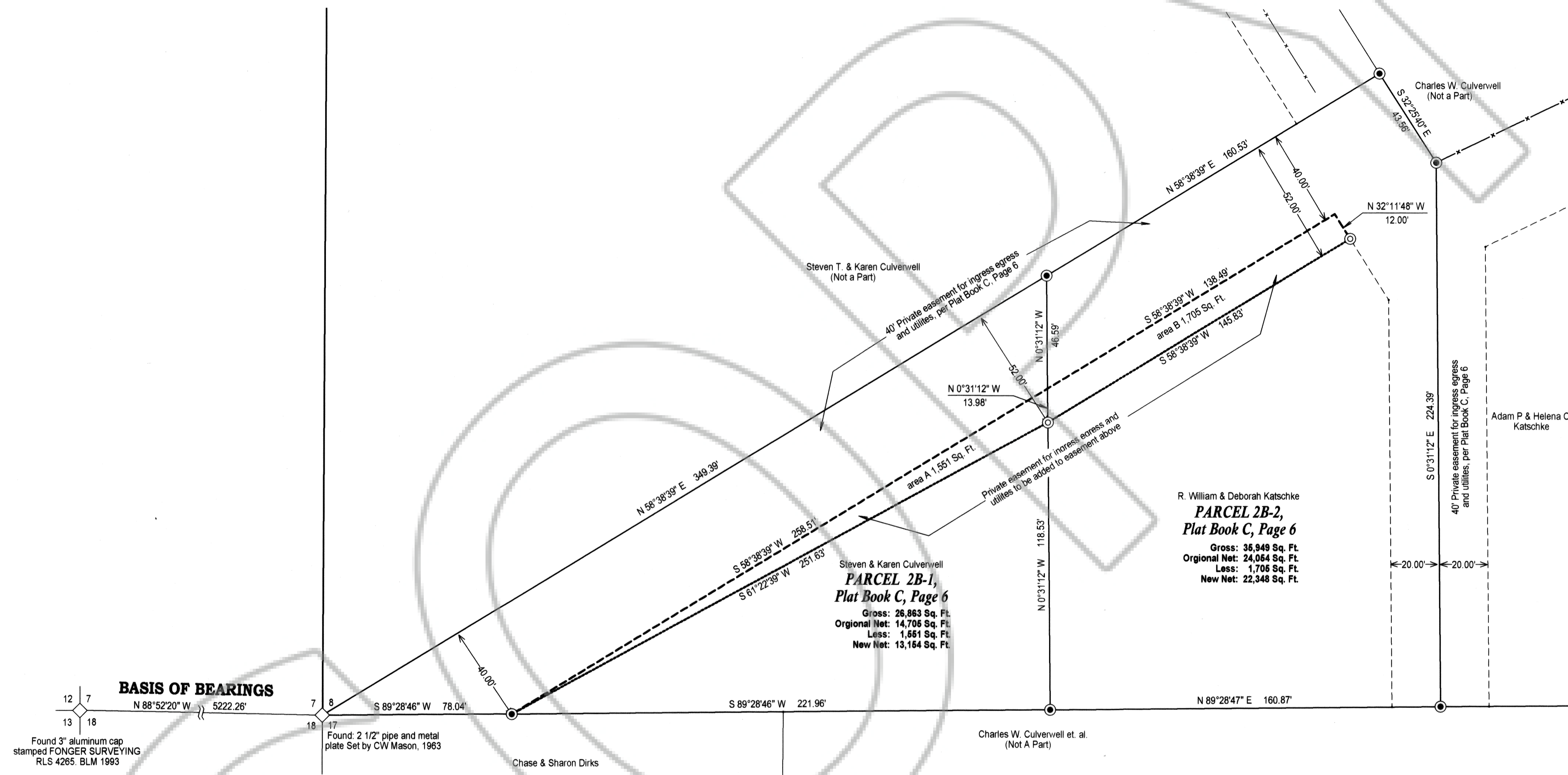

REFERENCES

Parcel Map, Plat Book C, Page 6, Lincoln County, Nevada Records

BASIS OF BEARING

The South Line of Section 7, Township 4 South, Range 67 East, M.D.M. given in the BLM dependent resurvey of 1994 as S 88°52'20" E

LEGEND

- Found rebar with plastic cap stamped L SMITH PLS 12751
- ⊙ Set rebar with plastic cap stamped L SMITH PLS 12751
- Parcel Line
- - - Existing easement per Plat Book C, Page 6
- Easement to be acquired



Lenard Smith Land Survey
 509 Main Street
 P.O. Box 443
 Caliente, Nevada 89008
 Phone/Fax 775 726 3365
 Cell Phone 775 962 1196

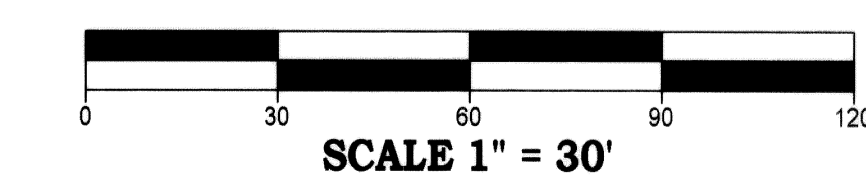

Record of Survey

To show an addition to the easement in Parcel Map, Plat Book C, Page 6

In the City of Caliente, Lincoln County, Nevada in the SW1/4, Section 8, Township 4 South, Range 67 East, M.D.M.

For Steven Culverwell, Karen Culverwell, R. William Katschke, and Deborah Katschke