

AMENDED PARCEL MAP- Planning # 07-110-PM-VAR-PC

DOC # 0128875
 05/07/2007 01:43 PM
Official Record
 Recording requested by
 LENARD D SMITH
 Lincoln County - NV
 Leslie Boucher - Recorder
 Fee \$21.00 Page 1 of 1
 RPTT Recorded By: RB
 Book - C Page- 0332
 0128875

RECORDER'S CERTIFICATE
 File number 128949
 Recorded at the request of Lenard D. Smith
 Filed in Plat Book C, Page 239
 This 2 day of August 2006
 at 2:38 PM
 LESLIE BOUCHER, RECORDER
 By _____
 Fee _____

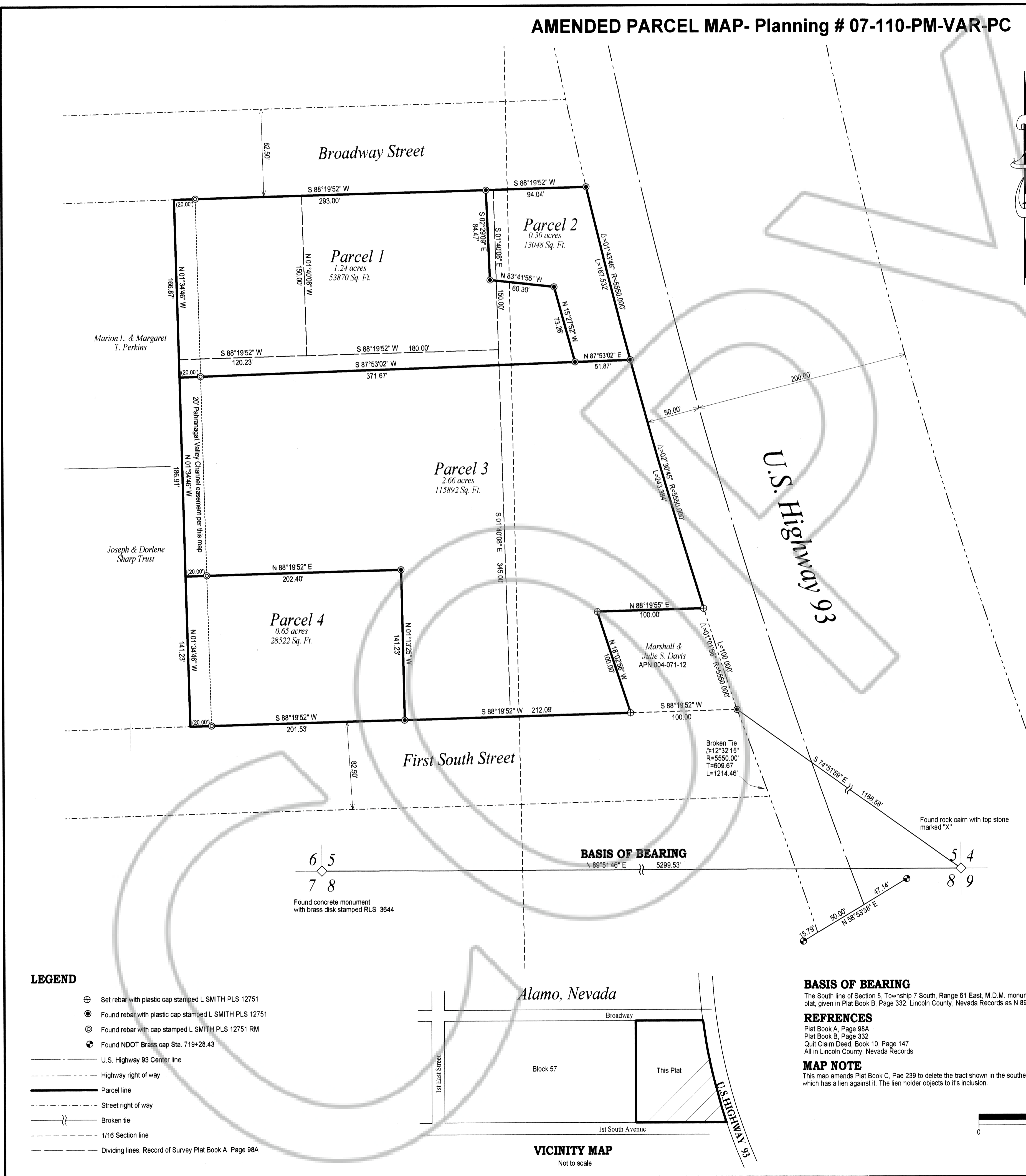

SURVEYOR'S CERTIFICATE
 I, Lenard D. Smith, a Professional Land Surveyor licensed in the State of Nevada, certify that:
 1. This plat represents the results of a survey conducted under my direct supervision at the instance of Veri LeMoine Davis
 2. The lands surveyed lie within Section 5, Township 7 South, Range 61 East, M.D.M. The survey was completed on January 10, 2007
 3. This plat complies with the applicable state statutes and any local ordinances in effect on the date that the governing body gave its final approval
 4. The monuments depicted on the plat are of the character shown, occupy the positions indicated and are of sufficient number and durability.

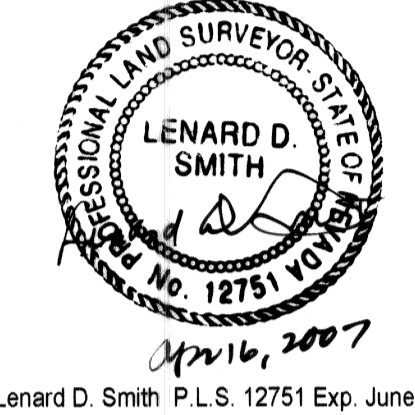

OWNER'S CERTIFICATE
 We certify that we are the owners of the properties shown on this plat, we have requested Lenard D. Smith, a Professional Land Surveyor to prepare it, we authorize the recording thereof, and we approve any easements as shown
 Veri LeMoine Davis - Trustee 4/26/07
 Date

ACKNOWLEDGEMENT
 STATE OF NEVADA } ss
 COUNTY OF LINCOLN }
 This instrument was acknowledged before me on April 26, 2007 by Veri LeMoine Davis, freely and voluntarily for the purposes stated.
 Cory B. Smith My commission expires Nov. 2, 2009
 Notary Public

COUNTY SURVEYOR
 I have examined this map and find it technically correct
 Dean Neubauer
 Dean Neubauer PLS, Lincoln County Surveyor

PLANNING COMMISSION
 This is to certify that the zoning and comprehensive planning, of the County of Lincoln, Nevada on this 16 day of April, 2007 did approve for the purpose of land division and do hereby accept in behalf of the public, this plat and any easements offered for public use.
 Veri LeMoine Davis 04-16-07
 Lincoln County Planning Commission Date

LINCOLN COUNTY ASSESSOR APPROVAL
 I hereby certify that the ownership information contained hereon is correct and all owners have signed.
 Melanie K. McKride 5-7-07
 Lincoln County Assessor Date

LINCOLN COUNTY TREASURER APPROVAL
 Pursuant to NRS 278.468 I hereby certify that the taxes for the fiscal year 2006-2007 on Assessor Parcel Number _____ Assessed _____ are paid in full.
 Kathy C. Hieu 5-7-07
 Lincoln County Treasurer and Ex-officio Tax Receiver Date

LINCOLN COUNTY RECORDER APPROVAL
 Pursuant to NRS 278.467 and 278.468, I hereby certify that this map was recorded within 1 year of the Lincoln County Planning Commission approval, the map is in an acceptable form for recording, the treasurer signature date matches the recorder date and that all fees have been paid for the recording of this document.
 Amy Hume, Deputy 5/7/07
 Lincoln County Recorder Date

- LEGEND**
- ⊕ Set rebar with plastic cap stamped L SMITH PLS 12751
 - ⊙ Found rebar with plastic cap stamped L SMITH PLS 12751
 - ⊗ Found rebar with cap stamped L SMITH PLS 12751 RM
 - ⊙ Found NDOT Brass cap Sta. 719+28.43
 - U.S. Highway 93 Center line
 - - - Highway right of way
 - Parcel line
 - - - Street right of way
 - }} Broken tie
 - - - 1/16 Section line
 - - - Dividing lines, Record of Survey Plat Book A, Page 98A

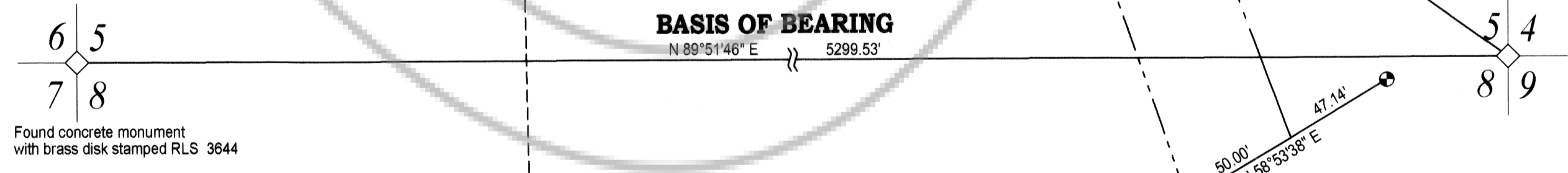

BASIS OF BEARING
 The South line of Section 5, Township 7 South, Range 61 East, M.D.M. monumented as shown on this plat, given in Plat Book B, Page 332, Lincoln County, Nevada Records as N 89°51'46" E

REFERENCES
 Plat Book A, Page 98A
 Plat Book B, Page 332
 Quit Claim Deed, Book 10, Page 147
 All in Lincoln County, Nevada Records

MAP NOTE
 This map amends Plat Book C, Page 239 to delete the tract shown in the southeastern corner of Parcel 3 which has a lien against it. The lien holder objects to its inclusion.

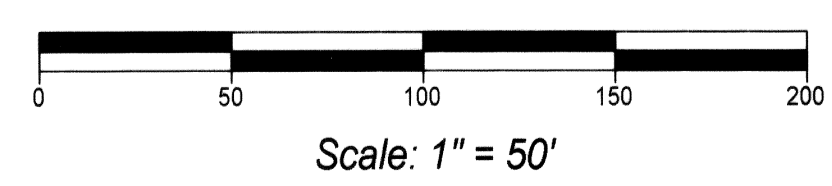

Amended Plat of Parcel Map Merger and Resubdivision, of Plat Book C, Page 239
 Amending Parcel 3 by deleting Deed Book 28, Page 584
 For
The Veri LeMoine Davis and Shirley Ann Davis Living Trust Dated October 19, 1988
 In the SE1/4, Section 5, Township 7 South, Range 61 East, Mount Diablo Meridian,
 Lincoln County, Nevada A.P.N. 004-071-05 & 12

Lenard Smith Land Survey
 509 Main Street
 P.O. Box 443
 Caliente, Nevada 89008
 Phone/Fax 775 726 3365
 Cell Phone 775 962 1196

Sheet 1 of 1