

MAP FILING FORM

Map of the Rox 10 + 11 LODE  
Mining Claim Group, in Section 13-14-23 Township 11 South  
Range 4 West in the  
UNKNOWN Mining District,

Lincoln County, Nevada,  
Located on the 10<sup>th</sup> day of April, 2007 by

Locator name and address (please print):  
EUGENE HODGES  
P.O. Box 2311  
BEAVER UT 84713

RECORDER'S STAMP

Describe here the position of the Claim Location Monument, if one is used.

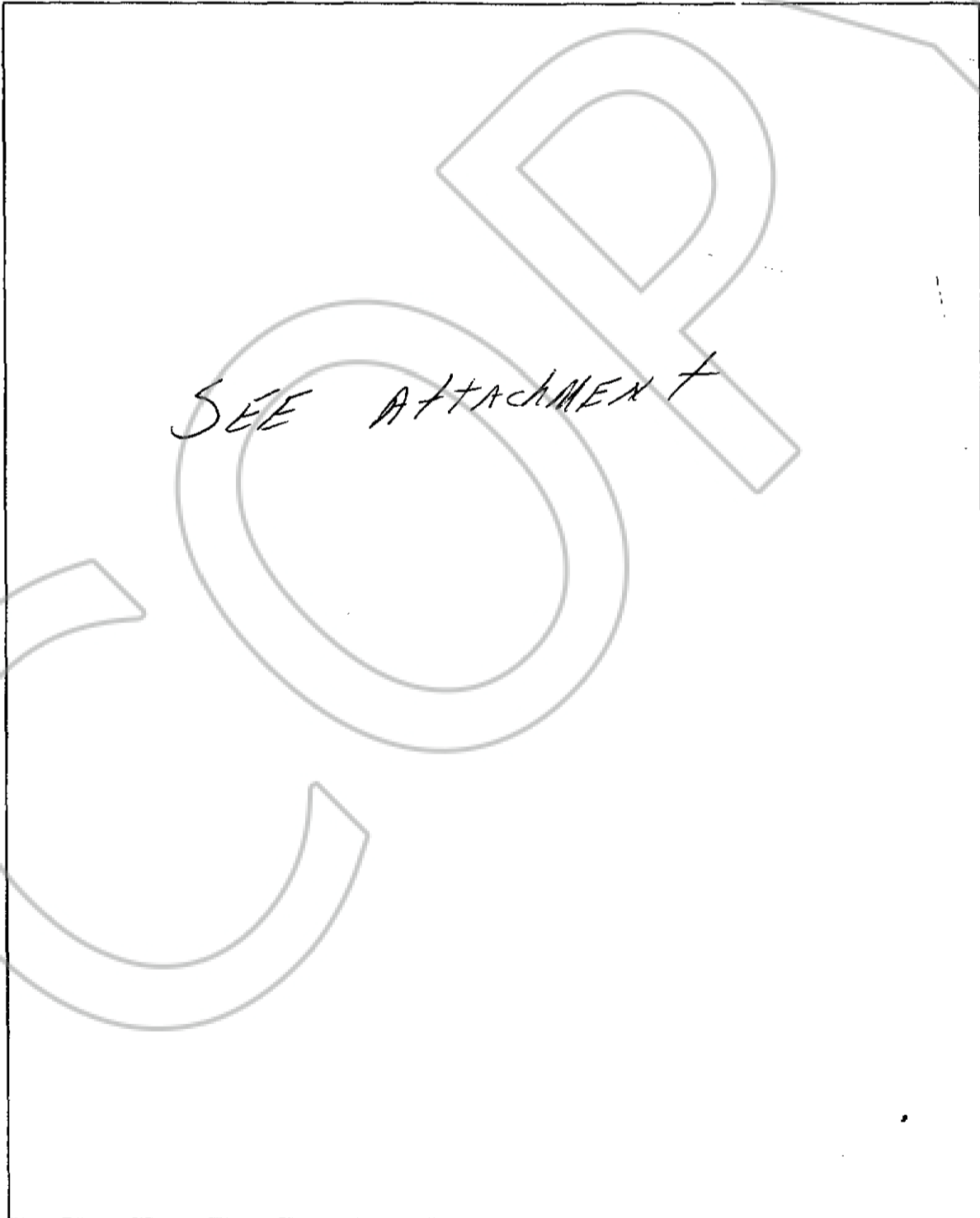

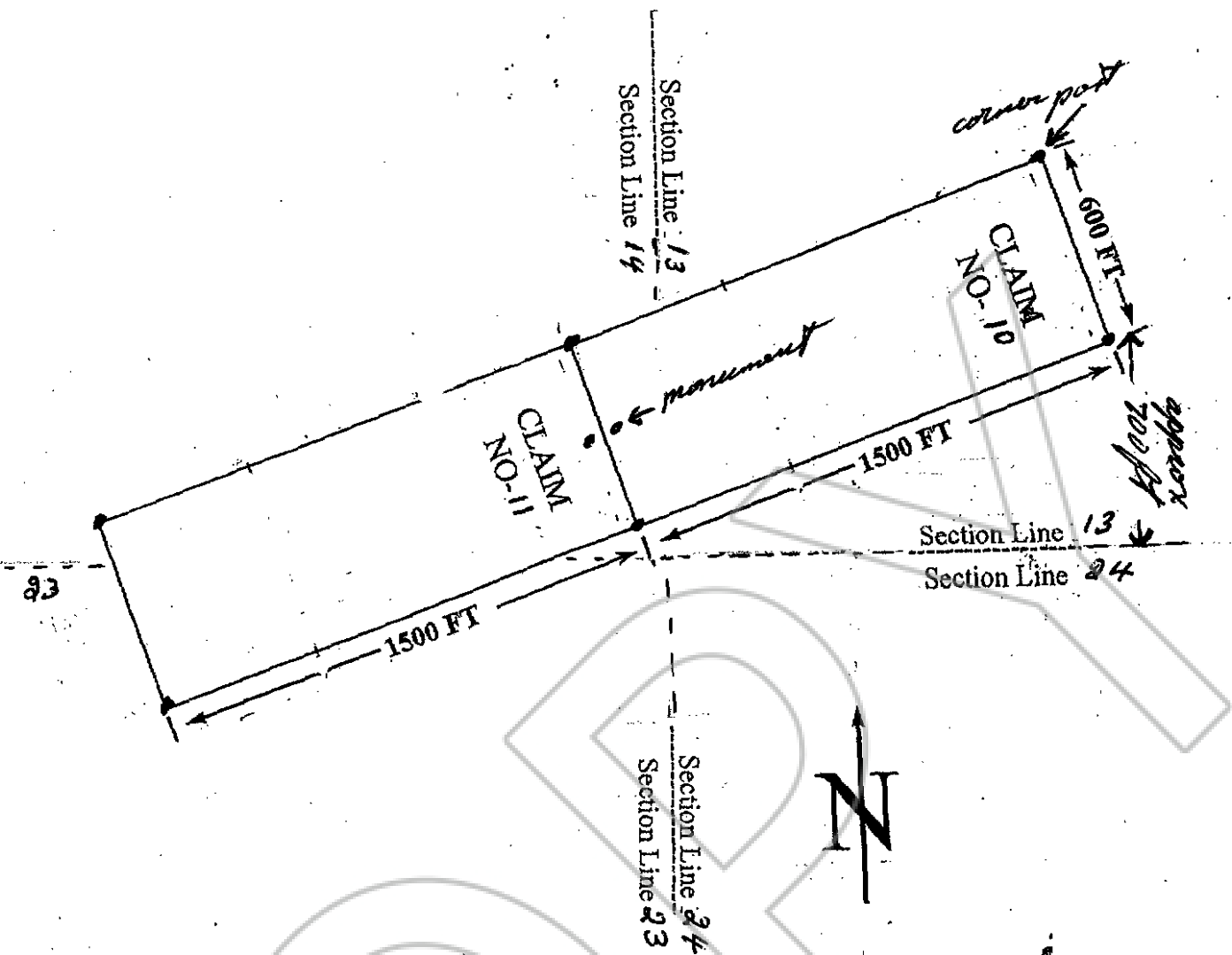

Scale: 1 inch 500 ft  
Mount Diablo Base Meridian

Describe here the position of the Claim Location Monument, if one is used.

Map of the ROX NO. 10-11 Hodges Mining Claim Group,  
 in Section 13-14-83 Township, 11 South Range 66 East  
 in the unknown Mining District,  
Lincoln County, Nevada.

Located on the 10<sup>th</sup> day of April, 2007, by

Locator name and address (please print)  
Eugene Hodges + Mary A. Hodges  
P.O. Box 2311  
Beaver UT 84713

RECORDER'S STAMP: