

Official Record

Recording requested By
TIM NEAL

Lincoln County - NV
Leslie Boucher - Recorder

Fee: \$64.00 Page 1 of 2
RPTT: Recorded By: AE
Book- 230 Page- 0399

MAP FILING FORM

Map of the NR # 13-16

Mining Claim Group, in Section 24, Township 7N

Range 68E, in the
Atlanta Mining District,

Lincoln County, Nevada,

Located on the 17th day of January, 2007 by

Locator name and address (please print):

Tim Neal
3300 Skyline Blvd # 325
Reno, Nevada 89509

RECORDER'S STAMP

Describe here the position of the Claim Location Monument, if one is used.

See Accompanying "Exhibit A" which is
an 8 1/2" x 14" claim map of above listed
claims



Exhibit A

NR # 13-16 Lode Mining Claims

Located on: 1-17-07

Located by: Tim Neal

3300 Skyline Blvd. # 325
Reno, Nevada 89509

Located in: Section 24, T. 7N, R. 68E, MDBM
Atlanta Mining District
Lincoln County, Nevada

All claims are 1500' long in a North-South direction and 600' wide in an East-West direction.

Claims are located such that 20' is claimed in one direction and 1480' is claimed in the 180° opposite direction from location monument, which is situated on North-south centerline of each claim, together with 300' on each side of location monument and centerline of claims.

All posts are 4' x 2 wood posts with scribed metal tags.

Map Drawn by Tim Neal 3-12-07

Tim Neal

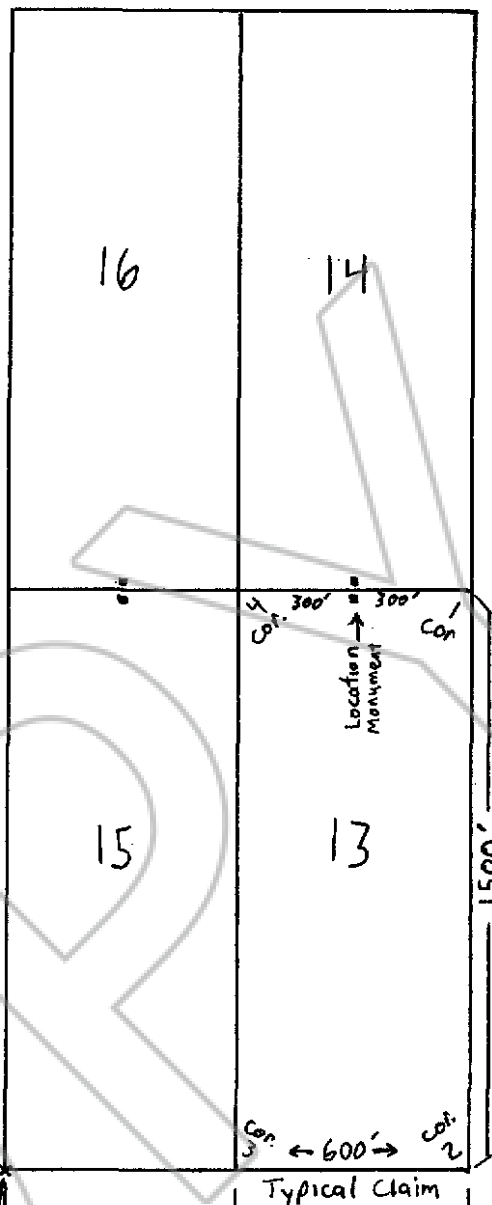

Projected Tie Point: From projected common section corner for Sections 23, 24, 25, 26, T. 7N, R. 68E, MDBM it is 1500' due North then 1200' due East to the SW cor.-3- NR# 15 claim.

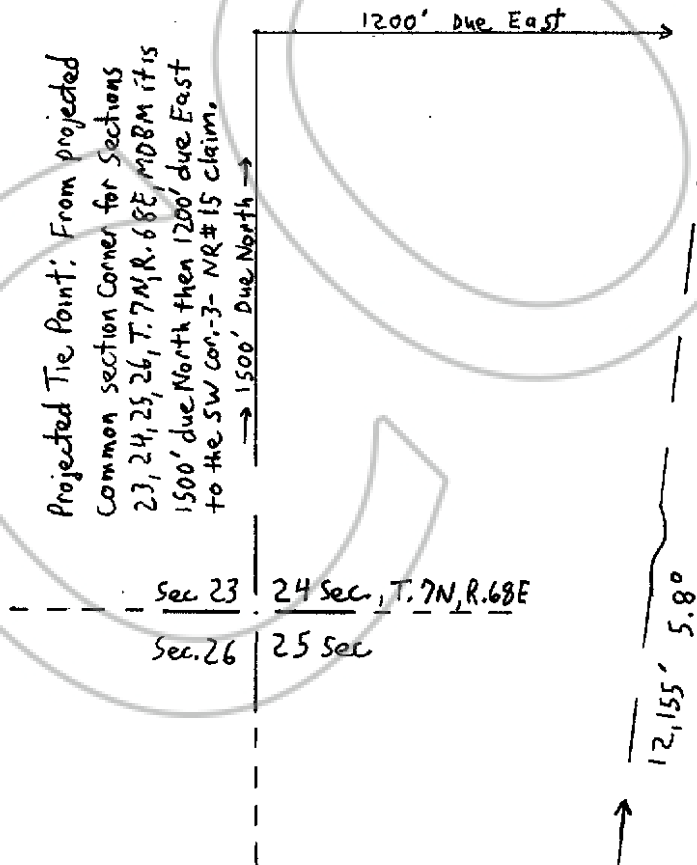

NR# 10

NR# 12

Typical Claim

Sec 23 24 Sec., T. 7N, R. 68E
Sec. 26 25 Sec.



Scale
1" = 500'

Tie Point: From Section Corner Marker at NW corner Section 1, T. 6N, R. 68E, MDBM it is 12,155 feet on an Azimuth bearing of 5.8 degrees to the SW cor.-3- of NR# 15