

MAP FILING FORM

Map of the NR # 1-12

Mining Claim Group, in Section 23, 24, 25, 26, Township 7N

Range 68E, in the  
Atlanta Mining District,

Lincoln County, Nevada,

Located on the 17 day of January, 2007 by

Locator name and address (please print):

Tim Neal

3300 Skyline Blvd # 325

Reno, Nevada 89509

RECORDER'S STAMP

Describe here the position of the Claim Location Monument, if one is used.

See Accompanying "Exhibit A" which is an 8 1/2" x 14" Claim map of above listed claims.

Exhibit A

NR # 1-12 Lode Mining Claims

Exhibit A

NR # 1-12 Lode Mining Claims

Located on: 1-17-07

Located by: Tim Neal

3300 Skyline Blvd. #325  
Reno, Nevada 89509

Located in: Sections 23, 24, 25, 26, T.7N, R.68E, M08M  
Atlante Mining District  
Lincoln County, Nevada

All claims are 1500' long in a North-South direction and 600' wide in an East-West direction.

Claims are located such that 20' is claimed in one direction and 1480' is claimed in the 180° opposite direction from location monument which is situated on North-South centerline of each claim, together with 300' on each side of location monument and centerline of claims.

11 posts are 4' 2x2 wood posts with ribbed metal tags.

Map drawn by Tim Neal 3-12-07

Tim Neal

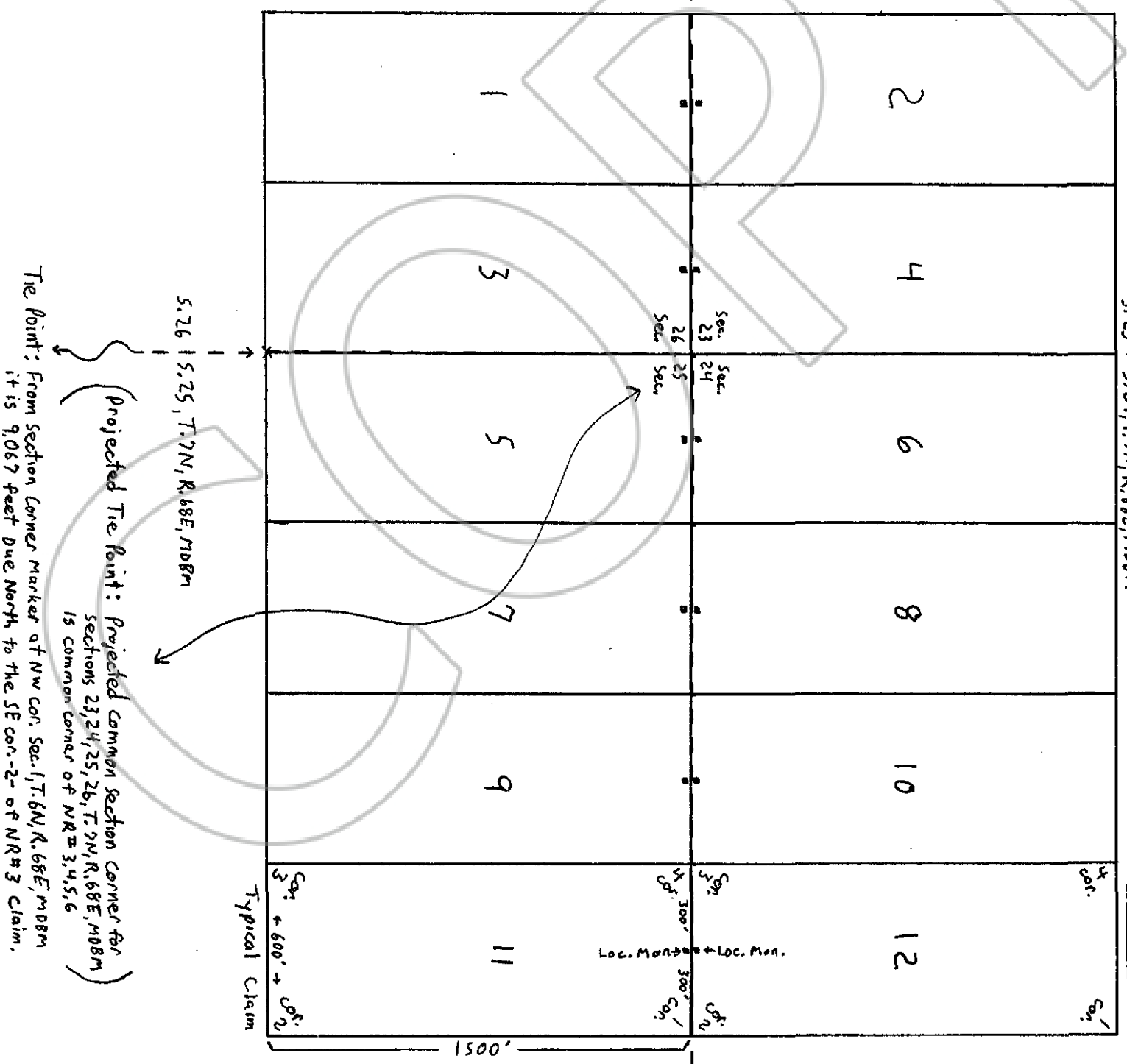

The Point: From Section Corner Marker at NW cor. Sec. 1, T.6N, R.68E, M08M it is 9,067 feet Due North to the SE cor.-2- of NR# 3 Claim.

(Projected The Point: Projected common section corner for sections 23, 24, 25, 26, T.7N, R.68E, M08M is common corner of NR# 3, 4, 5, 6)

Scale 1"=500'