

PARCEL MAP - Planning #

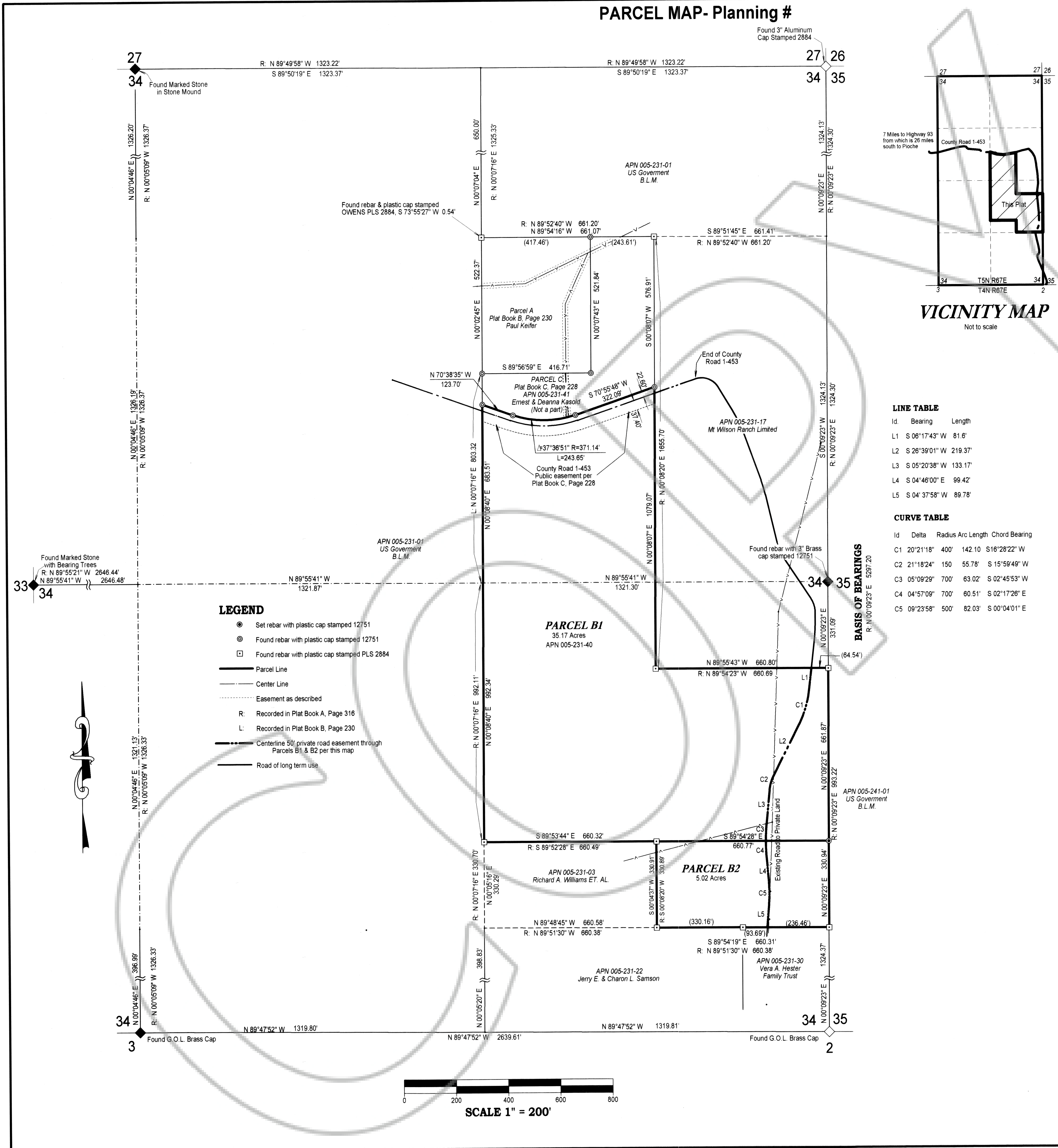

SURVEYOR'S CERTIFICATE

I, Lenard D. Smith, a Professional Land Surveyor licensed in the State of Nevada, certify that:

- This plat represents the results of a survey conducted under my direct supervision at the instance of Ernest Kasold.
- The lands surveyed lie within Section 34, Township 5 North, Range 67 East, M.D.M. The survey was completed on February 9, 2007.
- This plat complies with the applicable state statutes and any local ordinances in effect on the date that the governing body gave its final approval.
- The monuments depicted on the plat are of the character shown, occupy the positions indicated and are of sufficient number and durability.

RECORDERS CERTIFICATE

DOC # 0128555
 Official Record
 Ernest H. Kasold II
 Lincoln County - NV
 Leslie Boucher - Recorder
 Fee \$21.00 Page 1 of 1
 RPT Recorded By RE
 Book - C Page - 0320
 0128555

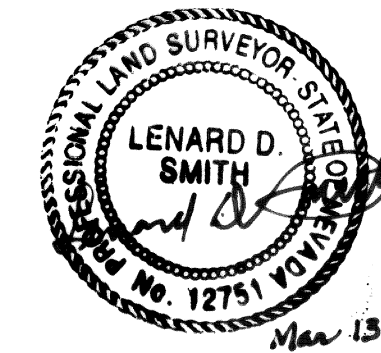

Lenard D. Smith P.L.S. 12751 Exp. June 30, 2008

OWNER'S CERTIFICATE

We certify that we are the owners of the properties shown on this plat, we have requested Lenard D. Smith, a Professional Land Surveyor to prepare it, we authorize the recording thereof, and we approve easements as shown

Ernest H. Kasold II Deanna D. Kasold
 Ernest H. Kasold II Deanna D. Kasold

ACKNOWLEDGEMENT

STATE OF NEVADA } ss
 COUNTY OF LINCOLN }
 This instrument was acknowledged before me on March 16, 2007 by Ernest H. Kasold and Deanna D. Kasold, freely and voluntarily for the purposes stated.

Notary public My commission expires April 12, 2010

UTILITY AGENCIES AND COMPANY APPROVALS

Lincoln County Telephone 3/17/07
 Lincoln County Power District #3 3/19/07

PLANNING COMMISSION

This is to certify that the zoning and comprehensive planning, of the County of Lincoln, Nevada on this 19 day of March 2007 did approve for the purpose of land division and do hereby accept in behalf of the public, this plat and any easements offered for public use.

LINCOLN COUNTY ASSESSOR APPROVAL

I hereby certify that the ownership information contained hereon is correct and all owners have signed.
 Melanie K. McBride 3-8-07
 Lincoln County Assessor

LINCOLN COUNTY TREASURER APPROVAL

Pursuant to NRS 278.468 I hereby certify that the taxes for the fiscal year 2006-2007 on Assessor Parcel Number 5-231-40 Assessed to Ernest H. Kasold and Deanna D. Kasold are paid in full.
 Judith Zehner, Deputy 3-19-07
 Lincoln County Treasurer and Ex-officio Tax Receiver

LINCOLN COUNTY RECORDER APPROVAL

Pursuant to NRS 278.467 and 278.468, I hereby certify that this map was recorded within 1 year of the Lincoln County Planning Commission approval, the map is in an acceptable form for recording, the treasurer signature date matches the recorder date and that all fees have been paid for the recording of this document.
 Amy Egan, Deputy 3/19/07
 Lincoln County Recorder

PLANNING STATEMENT

This property is being parcelled for the purpose of dividing one parcel into two parcels for homes

Zoning designation:
 Master Plan designation:

BASIS OF BEARING

The east line of Section 34, Township 5 North, Range 67 East, Mount Diablo Meridian, Lincoln County, Nevada Records as N 00°09'23" E

REFERENCES

Record of Survey, Plat Book A, Page 316
 Parcel Map, Plat Book B, Page 230
 Parcel Map, Plat Book C, Page 228
 All in Lincoln County, Nevada Records

VICINITY MAP

Not to scale

LINE TABLE

Id.	Bearing	Length
L1	S 06°17'43" W	81.6'
L2	S 26°39'01" W	219.37'
L3	S 05°20'38" W	133.17'
L4	S 04°46'00" E	99.42'
L5	S 04°37'58" W	89.78'

CURVE TABLE

Id.	Delta	Radius	Arc Length	Chord Bearing
C1	20°21'18"	400'	142.10'	S16°28'22" W
C2	21°18'24"	150'	55.78'	S15°59'49" W
C3	05°09'29"	700'	63.02'	S02°45'53" W
C4	04°57'09"	700'	60.51'	S02°17'26" E
C5	09°23'58"	500'	82.03'	S00°04'01" E

BASIS OF BEARINGS

R. N. 00°09'23" E 5287.20'
 R. N. 00°09'23" E 5287.20'

Subsequent Parcel Map
 For
Ernest H. Kasold II and Deanna D. Kasold
 In Section 34, Township 5 North, Range 67 East, Mount Diablo Meridian,
 Lincoln County, Nevada, APN 005-231-40

Lenard Smith Land Survey
 509 Main Street
 P.O. Box 443
 Caliente, Nevada 89008
 Phone/Fax 775 726 3365
 Cell Phone 775 962 1196