

316

### SURVEYOR'S CERTIFICATE

- I, Lenard D. Smith, a Professional Land Surveyor licensed in the State of Nevada, certify that:
- This plat represents the results of a survey conducted under my direct supervision at the instance of Ralph A. Kaze.
  - The lands surveyed lie within Section 5, T. 7 S., R. 61 E., M.D.M., Lincoln County, Nevada. The survey was completed on January 2, 2007.
  - This plat complies with applicable statutes of this state and any local ordinances in effect on the date that the survey was completed, and the survey was conducted in accordance with Chapter 625 of the Nevada Administrative Code.
  - The monuments depicted on the plat are of the character shown, occupy the positions indicated, and are of sufficient durability.

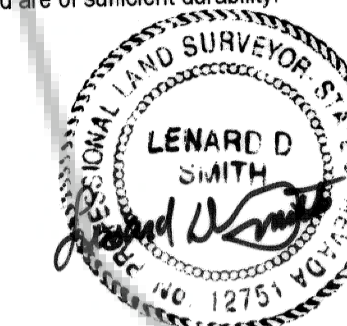

2/14/07

Lenard D. Smith PLS 12751 (Exp. 6/30/08)

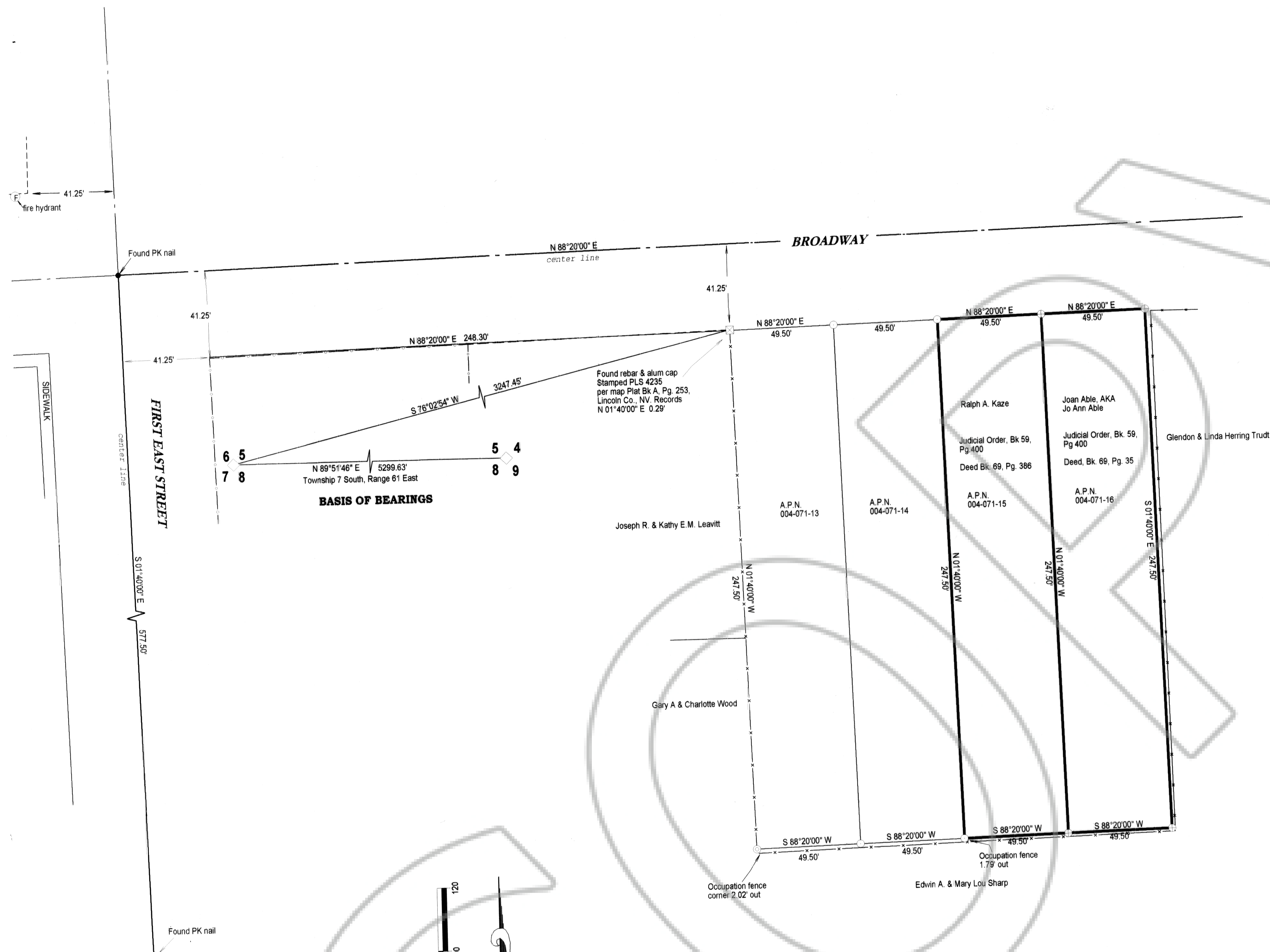

### LEGEND

- Found rebar & aluminum cap stamped R.E. FONGER PLS 4235
- Found #5 rebar & plastic cap stamped L SMITH PLS 12751
- Set #5 rebar & plastic cap stamped L SMITH PLS 12751
- ◇ Section corner
- Property boundary
- street centerline
- - - broken line
- - - chain link fence
- x - x - wire fence

### REFERENCES

- Deed Book 69 Page 35 and Book 69, Page 386
- Order of the 7th Judicial District court, Lincoln County, Nevada Book 59, Page 400-401
- Parcel Map, Plat Book A, Page 253
- Record of Survey, Plat Book B, Page 332, all of Lincoln County, Nevada Records

### BASIS OF BEARINGS

Bearings of this map are based on the south line of Section 5 as shown on the Record of Survey recorded Plat Book B, at Page 322 of Lincoln County, Nevada Records, and given as N 89° 51'46" E.

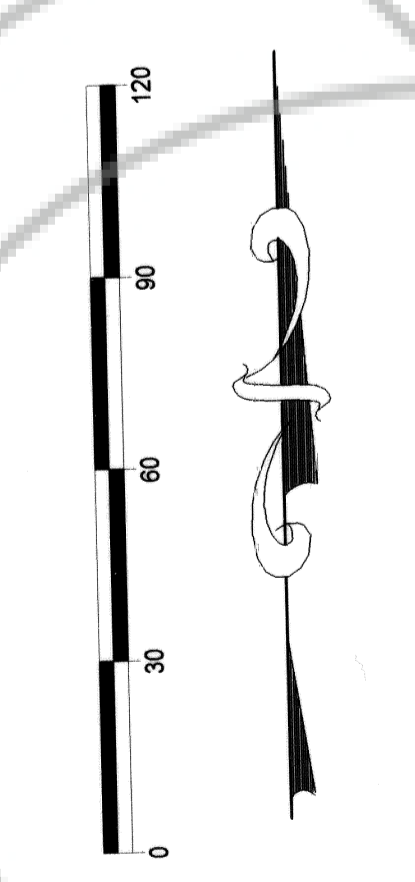

### RECORDER'S CERTIFICATE

DOC # 0128380  
 02/14/2007 03:09 PM  
**Official Record**  
 Recording requested by  
 LENARD SMITH  
 Lincoln County - NV  
 Leslie Boucher - Recorder  
 Fee \$21.00 Page 1 of 1  
 RPT Recorded By LB  
 Book- C Page- 0316



APN 004-071-15 & 16

### RECORD OF SURVEY

PROPERTIES of Deeds Book 69 at Page 386, Book 69 at Page 35, and the 7th Judicial District Court Order Book 59 Pages 400 through 401

**For Ralph A. Kase and Joan (AKA Jo Ann) Able**  
 In Block 57, Alamo, Nevada and located in Section 5, Township 7 South, Range 61 East, M.D.M.

**Lenard Smith**  
 Land Survey  
 509 Main Street  
 P.O. Box 443  
 Caliente, Nevada  
 Phone/Fax 775.726.3365

### PLANNING COMMISSION

This map was examined by the Lincoln County Planning Office and is hereby approved for recordation.

*Clint Wolf* 2-14-07  
 Director Date