

LINE DATA

Id	Bearing	Distance
L1	N 21° 56' 05" E	47.44'
L2	S 30° 19' 57" W	59.65'
L3	S 35° 17' 50" W	61.20'
L4	S 51° 15' 59" W	48.11'
L5	S 76° 51' 49" W	71.69'
L6	N 89° 30' 33" W	70.95'
L7	N 83° 34' 54" W	28.70'
L8	S 19° 09' 12" W	20.50'
L9	N 83° 34' 54" W	8.27'
L10	S 84° 11' 51" W	71.51'
L11	N 89° 42' 41" W	86.85'
L12	N 84° 54' 36" W	127.11'
L13	N 77° 54' 04" W	141.42'
L14	N 60° 54' 32" W	5.43'
L15	N 61° 43' 02" E	23.73'
L16	N 61° 43' 02" E	2.83'
L17	N 05° 03' 40" E	35.26'
L18	N 05° 03' 40" E	3.44'
L19	S 89° 53' 20" E	16.93'

ALTERNATE U S HIGHWAY 93 centerline

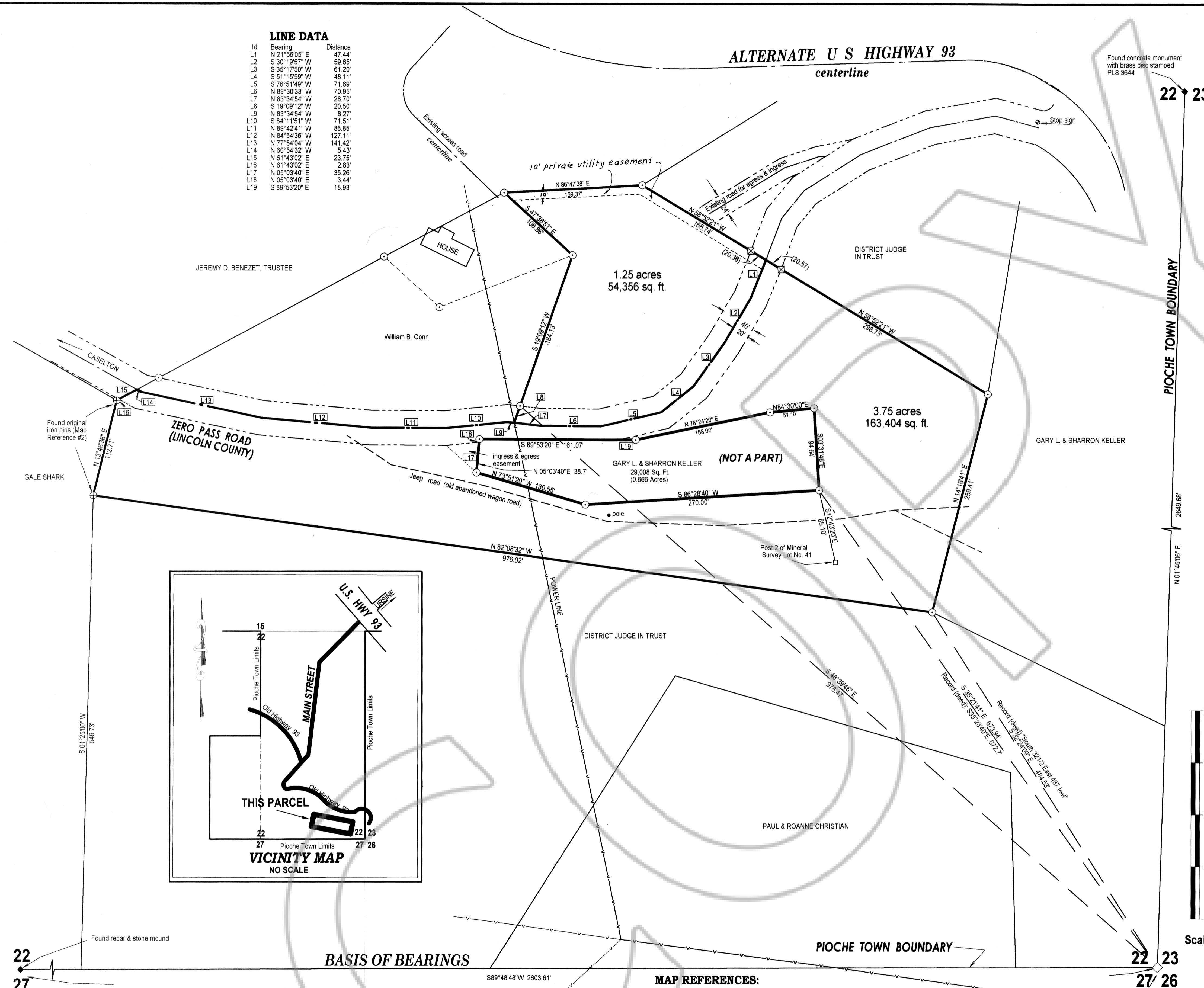

SURVEYOR'S CERTIFICATE

I, Lenard D. Smith, a Professional Land Surveyor registered in the State of Nevada, certify that:

- This plat represents the results of a survey conducted under my supervision at the instance of Michael & Mary Rydberg.
- The land surveyed lies within Section 22, Township 1 North, Range 67 East, M.D.M. in Town of Pioche, Lincoln County, Nevada. The survey was completed on January 9, 2007.
- This plat complies with applicable statutes of this state and any local ordinances in effect on the date that the governing body gave its final approval.
- The monuments depicted on the plat are of the character shown, occupy the positions indicated, and are of sufficient number and durability.

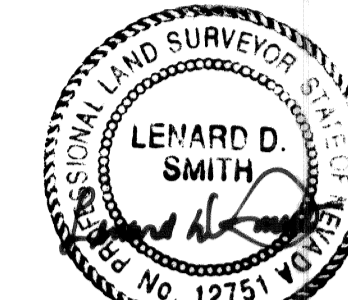

Feb. 03, 2007

Lenard D. Smith P.L.S. 12751 (Expiration June 30, 2008)

OWNERS CERTIFICATE

We certify that we are the owners of the parcels of this plat and that we have requested Lenard D. Smith, a Professional Land Surveyor to prepare this map and authorized its recordation.

Michael Rydberg
Mary Rydberg



ACKNOWLEDGEMENT

STATE OF NEVADA } ss
COUNTY OF LINCOLN }
This instrument was acknowledged before me on Jan. 27, 2007 by Michael & Mary Rydberg, freely and voluntarily for the purposes stated.
Cory B. Smith
Notary public
My commission expires Nov. 2, 2009

PLANNING COMMISSION

At the regular meeting of the Lincoln County Planning Commission held this 18 day of FEBRUARY, 2007, this map was examined and having been designated to represent the Lincoln County Commission, hereby does approve this map for recordation.
Glennan Fleck
Chairman

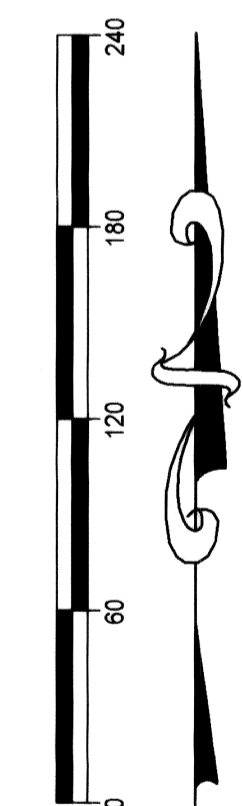
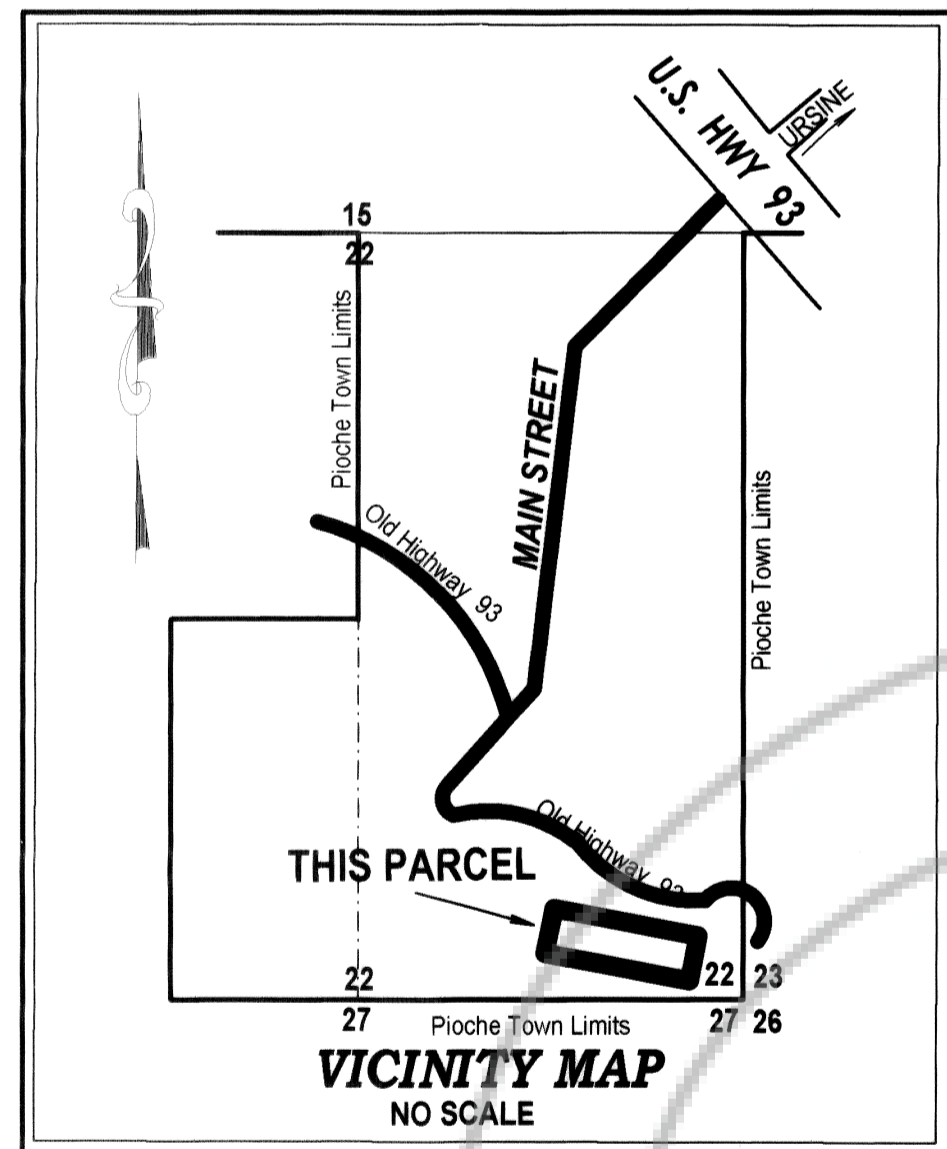

Scale 1" = 60'

APN 001-132-10

DOC # 0128378
02/14/2007 09:04 PM
Official Record
Recording requested by
LEVRD 58114
Lincoln County - NV
Leslie Boucher - Recorder
Fee \$21.00 Page 1 of 1
0871 Recorded By LB
Book - C Page - 0314



0128378

SUBSEQUENT PARCEL MAP

OF PLAT BOOK C, PAGE 75, IN THE SOUTHEAST QUARTER, SECTION 22, TOWNSHIP 1 NORTH, RANGE 67 EAST, M.D.M. IN THE TOWN OF PIOCHE, LINCOLN COUNTY, NEVADA

FOR MICHAEL AND MARY RYDBERG



MAP REFERENCES:

- MAP OF SURVEY OF THE TOWN OF PIOCHE, LINCOLN COUNTY, NEVADA Plat Book A, Page 382 (15 sheets) by Bullock Bros. Engineering.
- DEED: M. Fuller, District Judge as Trustee, grantor to Raymond and Ely Mining Company, grantee, recorded Book N, Page 588-590 of Lincoln County, Nevada Records
- DEED: Kathy C. Hiatt, County Treasurer, Trustee, grantor to Michael & Mary Rydberg, grantee, recorded Book 163, Page 55 of Lincoln County Records.
- DEED: The Greenhouse, Inc. a Nevada Corporation, grantor to Gary L. Keller and Sharon K. Keller, grantee recorded Book 112, Page 19 of Lincoln County, Nevada Records.
- RECORD OF SURVEY, file No. 118338, in Plat Book B, Page 437 of Lincoln County, Nevada Records.
- PARCEL MAP Plat Book B, Page 478, Lincoln County, Nevada Records
- PARCEL MAP MERGER AND RESUBDIVISION, Plat Book C, Page 75, of Lincoln County, Nevada Records

LEGEND

- Found rebar with cap stamped L SMITH PLS 12751
- ⊠ Set 5/8" rebar with plastic cap stamped L SMITH PLS 12751

BASIS OF BEARINGS

Bearings of this map are based on the south line of the SE Quarter of Section 22, T.1N., R.67E., M.D.M. as given on the Map of Pioche, recorded Plat Book A, Page 382, (15 sheets), by Bullock Brothers Engineering. This line is listed as S89°48'48"W.

BASIS OF BEARINGS

S89°48'48"W 2603.61'
U.S. GOVERNMENT (B.L.M.)