

Deed, Book 98, Page 369
60.09 acres

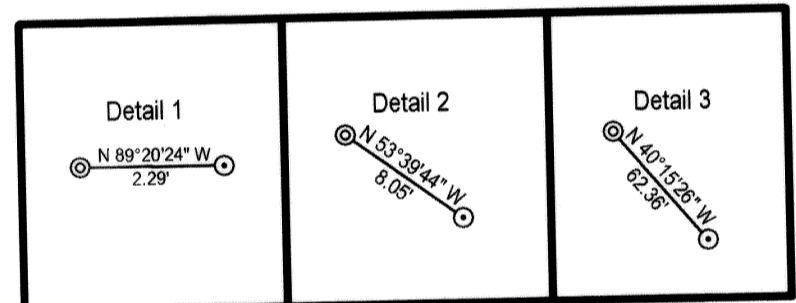

Lenard Smith Survey
509 Main Street
P.O. Box 443
Caliente, Nevada 89008
Phone/Fax 775 726 3365
Cell Phone 775 962 1196

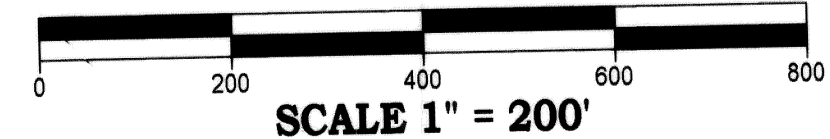

SURVEYOR'S CERTIFICATE

I, Lenard D. Smith, a Professional Land Surveyor licensed in the State of Nevada certify that:
1. This plat represents the results of a survey conducted under my direct supervision at the instance of Marsha Leason
2. The lands surveyed lie within Sections 21 & 22, Township 7 South, Range 61 East, M.D.M. The survey was completed on
3. The monuments depicted on the plat are of the character shown, occupy the positions indicated, and are of sufficient number and durability.

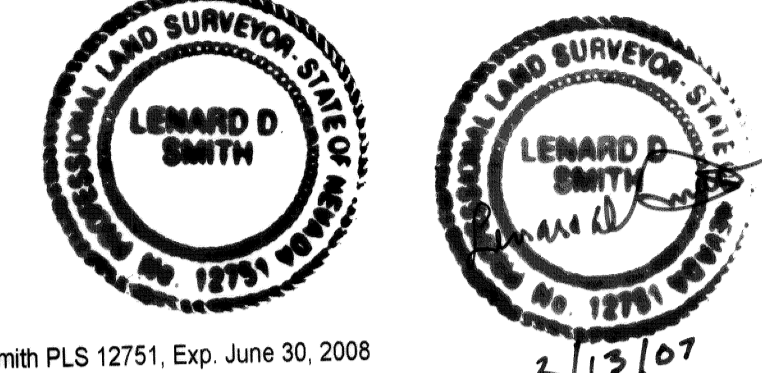

Lenard D. Smith PLS 12751, Exp. June 30, 2008
2/13/07

PLANNING

The Lincoln County Planning Commission does hereby approve this map for recording
Clint Wagy Planning Director
Name Title

REFERENCES

Record of Survey, Plat Book B, Page 235 (not accepted for this survey, section not subdivided property)
Parcel Map, Plat Book B, Page 414.
Deed, Book 98, Page 369
All in Lincoln County, Nevada, records

BASIS OF BEARING

The West line of the NW1/4 Section 22, Township 7 South, Range 61 East, M.D.M. Recorded in Plat Book B, Page 414 as N 00°34'25" E

LEGEND

- Set 5/8" rebar with plastic cap stamped L SMITH PLS 12751
- Found brass cap stamped NEVADA HIGHWAY DEPT.
- ⊙ Found rebar with plastic cap stamped HULSE PLS 6498
- Found monument as noted
- Highway centerline
- - - Highway right-of-way
- - - Section lines
- ⋈ Broken tie

LINE DATA

Id	Bearing	Distance
L1	N 51°51'07" E	75.97'
L2	N 51°51'07" E	51.13'
L3	N 38°07'09" W	96.27'
L4	S 51°53'04" W	150.51'
L5	N 51°53'04" E	132.76'
L6	S 69°30'22" W	34.20'
L7	S 69°30'22" W	41.65'
L8	N 69°30'22" E	64.59'

Recorder's Certificate
DOC # 0128375
02/14/2007 02:51 PM
Official Record
Recording requested by
LEONARD SMITH
Lincoln County - NV
Leslie Boucher - Recorder
Fee \$21.00 Page 1 of 1
april Recorded By: LB
Book - C Page - 0312
0128375

Record of Survey
APN-008-291-19
Deed, Book 98 Page 369
Floyd R. Lamb Trust
In Sections 21 & 22, Township 7 South, Range 61 East, M.D.M.