

OWNER'S CERTIFICATE

We certify that we are the owners of the properties shown on this plat
1. That we have requested Lenard D. Smith, a Professional Land Surveyor to prepare it.
2. That we authorize the recordation thereof.
3. That we approve any easements as shown

Gary Lanasa
Gary Lanasa
Notary public
My commission expires 12-10-2007

SURVEYOR'S CERTIFICATE

I, Lenard D. Smith, a Professional Land Surveyor licensed in the State of Nevada, certify that:
1. This plat represents the results of a survey conducted under my direct supervision at the instance of Michael Rydberg.
2. The lands surveyed lie within Section, M.D.M., Lincoln County, Nevada. The survey was completed on November 7, 2006.
3. This plat complies with applicable statutes of this state and any local ordinances in effect on the date that the survey was completed, and the survey was conducted in accordance with Chapter 625 of the Nevada Administrative Code.
4. The monuments depicted on the plat are of the character shown, occupy the positions indicated, and are of sufficient durability.

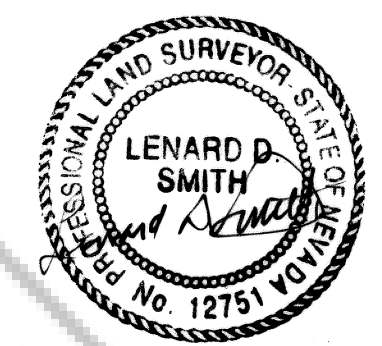

Lenard D. Smith PLS 12751 (Exp. 6/30/08) Jan 31, 2007

ACKNOWLEDGEMENT

STATE OF NEVADA)
COUNTY OF Clark) ss
This instrument was acknowledged before me on 1-29-07 by
Gary Lanasa, freely and voluntarily for the purposes stated.
Penny J. Tom
Penny J. Tom
Notary public
My commission expires 12-10-2007

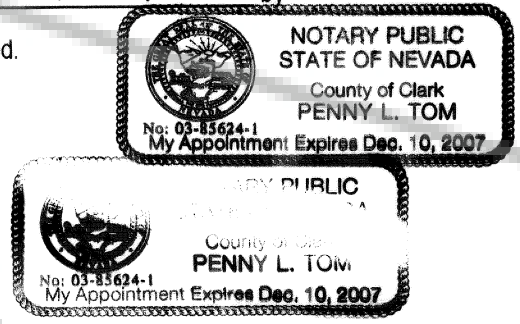

OWNER'S CERTIFICATE

We certify that we are the owners of the properties shown on this plat
1. That we have requested Lenard D. Smith, a Professional Land Surveyor to prepare it.
2. That we authorize the recordation thereof.
3. That we approve any easements as shown

Michael Rydberg *Mary Rydberg*
Michael Rydberg Mary Rydberg
Notary public
My commission expires Nov. 2, 2009

ACKNOWLEDGEMENT

STATE OF NEVADA)
COUNTY OF Lincoln) ss
This instrument was acknowledged before me on January 27, 2007 by
Michael and Mary Rydberg, freely and voluntarily for the purposes stated.
Cory B. Smith
Cory B. Smith
Notary public
My commission expires Nov. 2, 2009

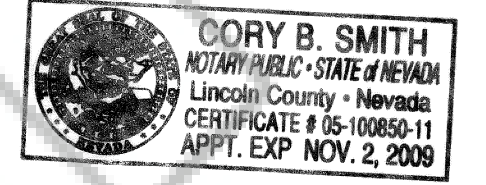

BASIS OF BEARING

The bearings of this map is based on the south line of Section 22, T. 1 N., R. 67 E., M.D.M., as given on the map Plat Book A, Page 382, Lincoln County, Nevada Records, given as S 89° 48' 48" W

MAP REFERENCES:

- 1. MAP OF SURVEY OF THE TOWN OF PIOCHE, LINCOLN COUNTY, NEVADA Plat Book A, Page 382 (15 sheets) by Bullock Bros. Engineering
- 2. Survey notes of the General Land Office, 1873
- 3. US General Land Office Mineral Survey Number 3769, September 9 - 13, 1909, Patented Feb. 1912

PLANNING COMMISSION

At the regular meeting of the Lincoln County Planning Commission held this 7th day of February, 2007, this map was examined and hereby is approved for recordation.
Clinton Wertz
Chairman

RECORDER'S CERTIFICATE

DOC # 0128354
02/07/2007 10:56 AM
Official Record
Recording requested by
LENARD D. SMITH
Lincoln County - NV
Leslie Boucher - Recorder
Fee: \$21.00 Page 1 of 1
RP11 Recorded By: LB
Book - C Page - 0309
0128354

APN 001-132-04

RECORD OF SURVEY
SHOWING POWERLINE AND TELEPHONE EASEMENTS
In Sections 23 and 26, Township 1 North, Range 67 East,
Mount Diablo Meridian
FOR MICHAEL AND MARY RYDBERG

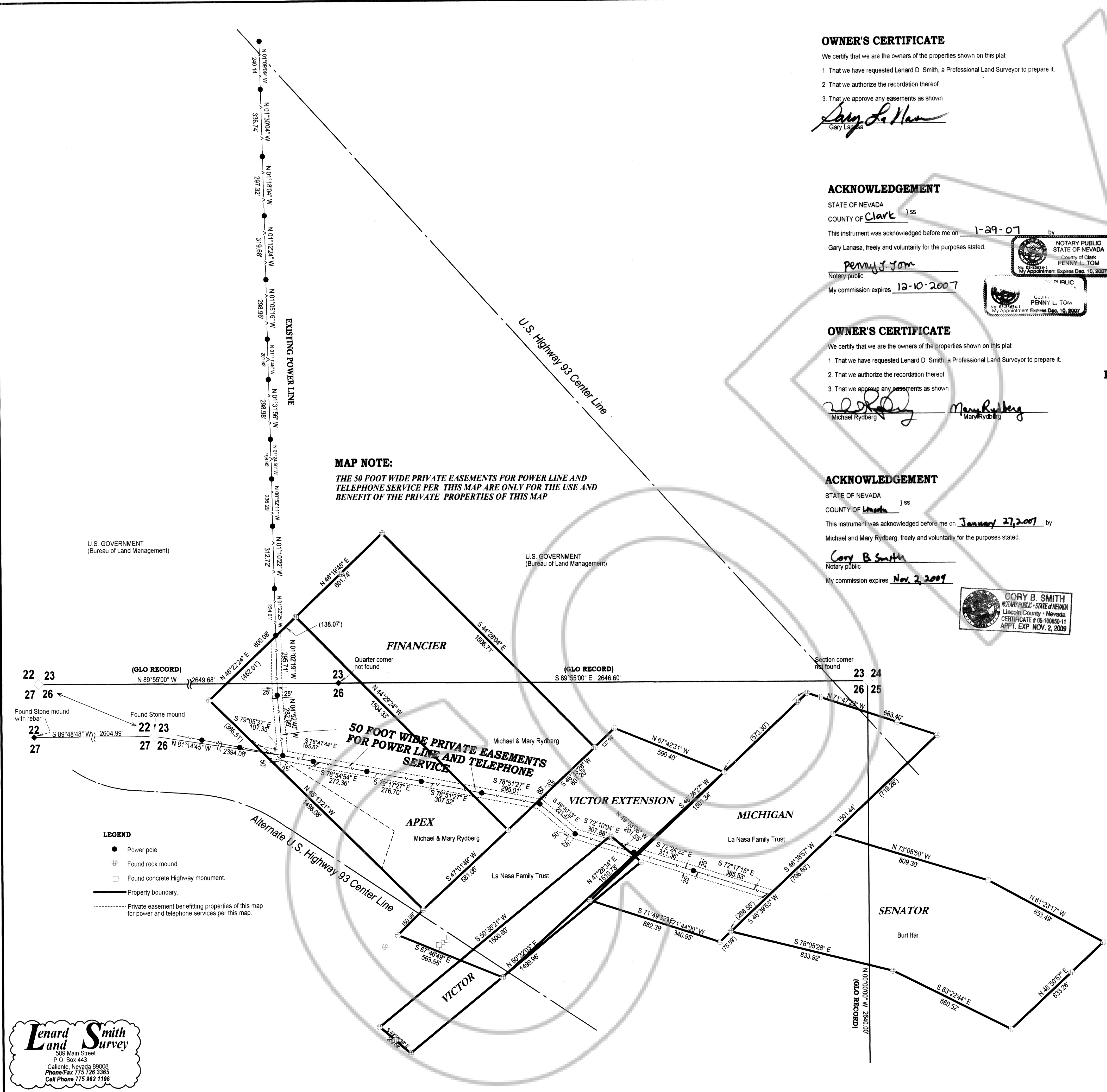

MAP NOTE:
THE 50 FOOT WIDE PRIVATE EASEMENTS FOR POWER LINE AND TELEPHONE SERVICE PER THIS MAP ARE ONLY FOR THE USE AND BENEFIT OF THE PRIVATE PROPERTIES OF THIS MAP

U.S. GOVERNMENT
(Bureau of Land Management)

U.S. GOVERNMENT
(Bureau of Land Management)

LEGEND

- Power pole
- ⊕ Found rock mound
- ⊞ Found concrete Highway monument
- Property boundary
- - - Private easement benefiting properties of this map for power and telephone services per this map

Lenard Smith Survey
503 Main Street
P.O. Box 443
Calliente, Nevada 89008
Phone/Fax 775 726 3365
Cell Phone 775 962 1186