

# PARCEL MAP

SITUATED WITHIN THE S1/2 NE1/4 NE1/4 OF SEC. 11  
T. 1 N., R. 67 E., M.D.M., TOWN OF PIOCHE  
LINCOLN COUNTY, STATE OF NEVADA

307

## SURVEYOR'S CERTIFICATE

I, SPENCER W. HAFEN, A PROFESSIONAL LAND SURVEYOR REGISTERED IN THE STATE OF NEVADA, DO HEREBY CERTIFY THAT:  
1. THIS PLAT REPRESENTS THE RESULTS OF A SURVEY CONDUCTED BY ME, OR UNDER MY DIRECT SUPERVISION AT THE INSTANCE OF JIM VINCENT, MANAGER OF J. & S. PROPERTIES, LLC.  
2. THE LANDS SURVEYED LIE WITHIN THE S1/2 NE1/4 NE1/4 OF SEC. 11, T. 1 N., R. 67 E., M.D.M., TOWN OF PIOCHE, LINCOLN COUNTY, NEVADA, AND THE SURVEY WAS COMPLETED ON AUGUST 8, 2006.  
3. THIS PLAT COMPLIES WITH THE APPLICABLE STATE STATUTES AND ANY LOCAL ORDINANCES IN EFFECT ON THE DATE THAT THE GOVERNING BODY GAVE ITS FINAL APPROVAL.  
4. THE MONUMENTS DEPICTED ON THIS PLAT ARE OF THE CHARACTER SHOWN, OCCUPY THE POSITIONS INDICATED AND ARE OF SUFFICIENT NUMBER AND DURABILITY.

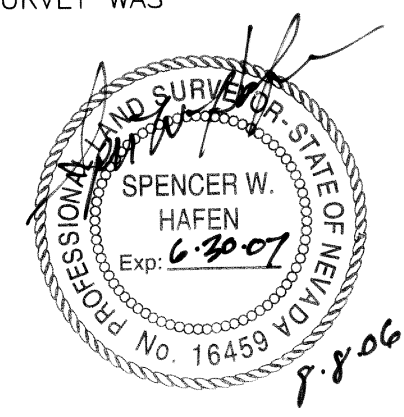

## OWNER'S CERTIFICATE

I, JIM VINCENT, MANAGER OF J. & S. PROPERTIES, LLC, DO HEREBY CERTIFY THAT BEING THE OWNER OF THE LAND HEREON SHOWN, HAVE CAUSED THIS PROPERTY TO BE PLOTTED INTO PARCELS, AND EASEMENTS AS SHOWN AND, DO HEREBY DEDICATE ALL SHOWN PUBLIC UTILITY EASEMENTS TO THE PUBLIC UTILITY AGENCIES FOR THE CONSTRUCTION AND MAINTENANCE OF SURFACE AND SUBTERRANEAN UTILITIES, AND DO HEREBY CONSENT TO THE PREPARATION AND RECORDATION OF THIS PARCEL MAP.

SPENCER W. HAFEN  
PROFESSIONAL LAND SURVEYOR  
NEVADA CERTIFICATE NO. 16459

*Jim Vincent*  
JIM VINCENT, MANAGER OF J. & S. PROPERTIES, LLC.

11/17/06  
DATE

## ACKNOWLEDGMENT

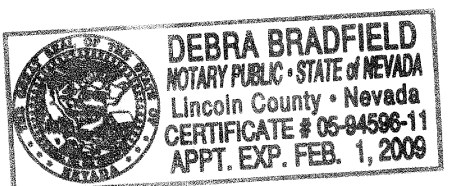

STATE OF NEVADA  
COUNTY OF LINCOLN

THIS INSTRUMENT WAS ACKNOWLEDGED BEFORE ME ON THIS 17<sup>th</sup> DAY OF NOVEMBER 2006, BY JIM VINCENT, MANAGER OF J. & S. PROPERTIES, LLC.  
*Debra Bradfield*  
MY COMMISSION EXPIRES ON THE 1<sup>st</sup> DAY OF FEB 2009.

## LINCOLN COUNTY PLANNING COMMISSION APPROVAL

THIS IS TO CERTIFY THAT THE ZONING AND COMPREHENSIVE PLANNING, OF THE COUNTY OF LINCOLN, NEVADA ON THIS 30<sup>th</sup> DAY OF January 2007, DID APPROVE FOR THE PURPOSE OF LAND DIVISION AND DO HEREBY ACCEPT IN BEHALF OF THE PUBLIC, THIS PLAT AND ANY PARCEL OF LAND OFFERED FOR DEDICATION FOR PUBLIC USE IN CONFORMITY WITH THE TERMS OF THE OFFER OF DEDICATION PER N.R.S. 278.010 THROUGH 278.630, INCLUSIVE.  
*Clinton E. West*  
LINCOLN COUNTY PLANNING COMMISSION 1-30-07  
DATE

## TOWN OF PIOCHE APPROVAL

THIS MAP HAS BEEN REVIEWED AND APPROVED ON THIS 30 DAY OF JANUARY 2007, BY THE TOWN BOARD OF THE TOWN OF PIOCHE AS A PARCEL MAP.  
*Abraham Zlech*  
CHAIRMAN, TOWN BOARD OF PIOCHE 1-30-07  
DATE

## BASIS OF BEARING

THE BASIS OF BEARING IS N. 01°41'09" W., BEING THE BEARING BETWEEN A 2" ALUM. CAP, PLS 16459, BEING THE E1/4 COR. OF SEC. 11, T. 1 N., R. 67 E., AND A 2" BRASS CAP, PLS 3644, BEING THE NE COR. OF SAID SEC. 11. SAID BEARING IS SHOWN ON THE MAP OF DIVISION INTO LARGE PARCELS BOOK PLAT C, PAGE 200.

## REFERENCE DOCUMENTS

- RECORD OF SURVEY BOOK PLAT C, PAGE 160, DATED 12/28/2005, REFER TO SAID RECORD OF SURVEY FOR SECTION BREAKDOWN, OF SEC.'S 11 & 14, T. 1 N., R. 67 E.
- MAP OF DIVISION INTO LARGE PARCELS, BOOK PLAT C, PAGE 200, DATED 04/24/2006.

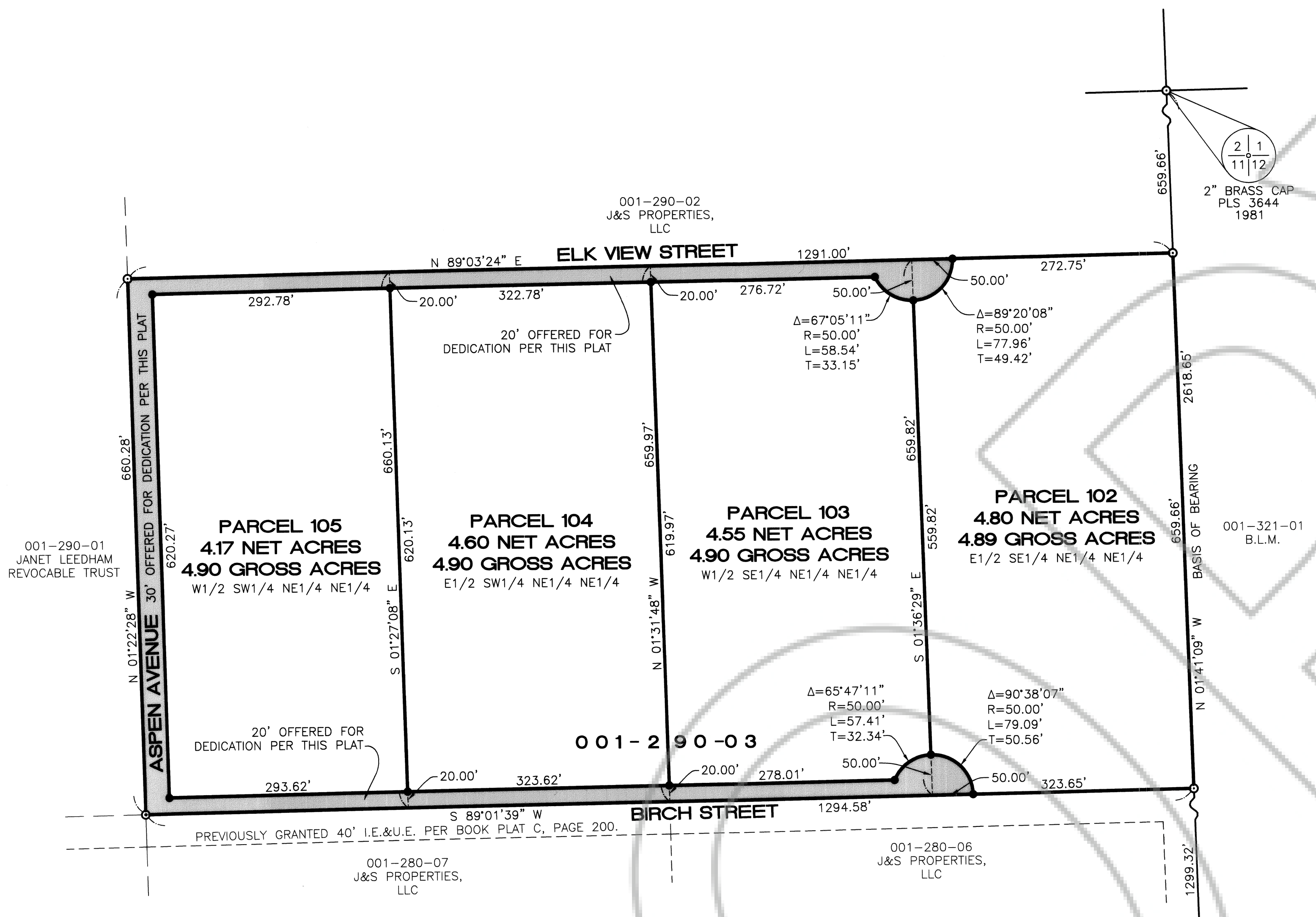

001-290-01  
JANET LEEDHAM  
REVOCABLE TRUST

001-290-02  
J&S PROPERTIES,  
LLC

2" BRASS CAP  
PLS 3644  
1981

001-321-01  
B.L.M.

001-280-07  
J&S PROPERTIES,  
LLC

001-280-06  
J&S PROPERTIES,  
LLC

2" ALUM. CAP  
2005

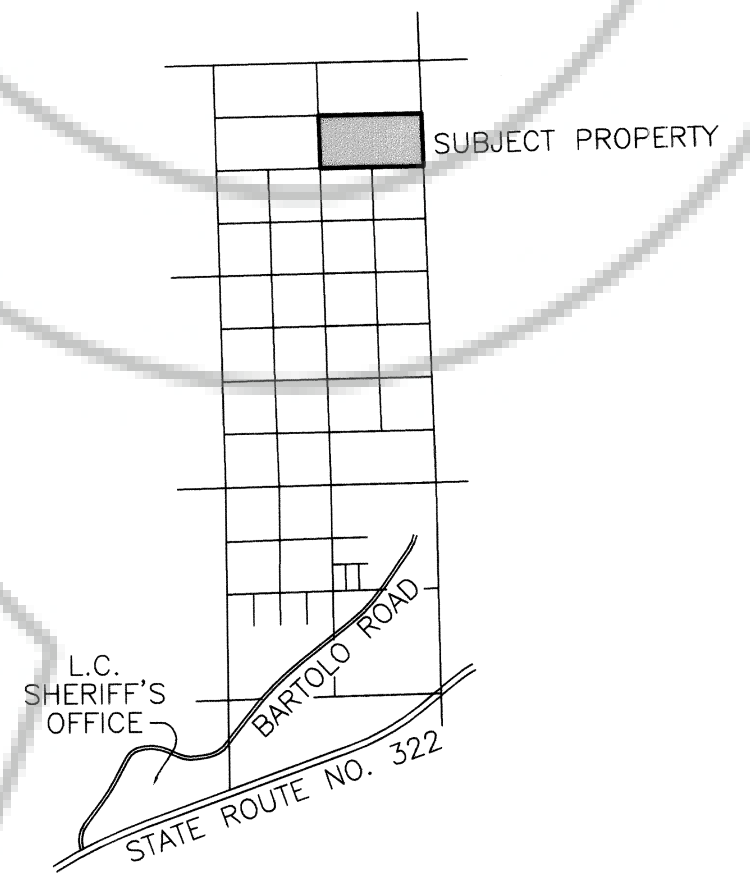

## EASEMENT NOTE

ALL REAR AND SIDE PARCEL LINES TO HAVE A 5' UTILITY EASEMENT.

## LEGEND

- SET 5/8" REBAR W/ PLASTIC CAP MARKED "S HAFEN PLS 16459", UNLESS OTHERWISE NOTED.
- FOUND 1" ALUM. CAP MARKED "S HAFEN PLS 16459" UNLESS OTHERWISE NOTED.
- FOUND 2" BRASS CAP IN CONC. MON. MARKED "PLS 3644, DATED 1981", UNLESS OTHERWISE NOTED.

## STATEMENT

ANY SUBSEQUENT CHANGES TO THIS MAP SHOULD BE EXAMINED AND MAY BE DETERMINED BY REFERENCE TO THE COUNTY RECORDER'S CUMULATIVE MAP INDEX, N.R.S. 278.5695.

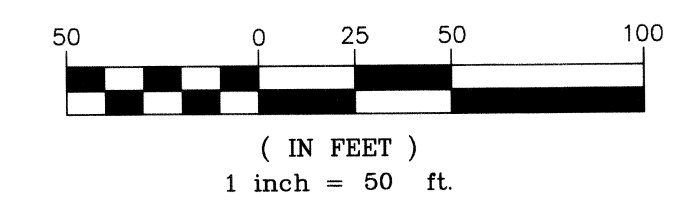

LC-490

**PARCEL MAP**  
FOR  
**J. AND S. PROPERTIES, L.L.C.**

SITUATED WITHIN THE  
S1/2 NE1/4 NE1/4, SEC. 11, T. 1 N., R. 67 E., M.D.M.,  
TOWN OF PIOCHE, LINCOLN COUNTY, NEVADA

**HAFEN LAND SURVEYING, L.L.C.**  
LAND, WATER & MINERAL SURVEYING

P.O. BOX 255  
305 S. 3RD STREET  
PANACA, NV 89042  
775-728-4306

DOC # 0128316  
01/31/2007 11:40 AM  
**Official Record**  
Recorded & Indexed By  
SPENCER HAFEN  
Lincoln County - NV  
**Leslie Boucher - Recorder**  
Fee: \$21.00 Page: 1 of 1  
RPT: Recorded By: RE  
Book - C Page - 0307  
0128316  
LESLIE BOUCHER, RECORDER  
FEE \_\_\_\_\_ DEPUTY \_\_\_\_\_