

300

PARCEL MAP

SITUATED WITHIN THE N1/2 NE1/4 NE1/4 OF SEC. 11
T. 1 N., R. 67 E., M.D.M., TOWN OF POCHE
LINCOLN COUNTY, STATE OF NEVADA

SURVEYOR'S CERTIFICATE

I, SPENCER W. HAFEN, A PROFESSIONAL LAND SURVEYOR REGISTERED IN THE STATE OF NEVADA, DO HEREBY CERTIFY THAT:

- THIS PLAT REPRESENTS THE RESULTS OF A SURVEY CONDUCTED BY ME, OR UNDER MY DIRECT SUPERVISION AT THE INSTANCE OF JIM VINCENT, MANAGER OF J. & S. PROPERTIES, LLC.
- THE LANDS SURVEYED LIE WITHIN THE N1/2 NE1/4 NE1/4 OF SEC. 11, T. 1 N., R. 67 E., M.D.M., TOWN OF POCHE, LINCOLN COUNTY, NEVADA, AND THE SURVEY WAS COMPLETED ON AUGUST 8, 2006.
- THIS PLAT COMPLIES WITH THE APPLICABLE STATE STATUTES AND ANY LOCAL ORDINANCES IN EFFECT ON THE DATE THAT THE GOVERNING BODY GAVE ITS FINAL APPROVAL.
- THE MONUMENTS DEPICTED ON THIS PLAT ARE OF THE CHARACTER SHOWN, OCCUPY THE POSITIONS INDICATED AND ARE OF SUFFICIENT NUMBER AND DURABILITY.

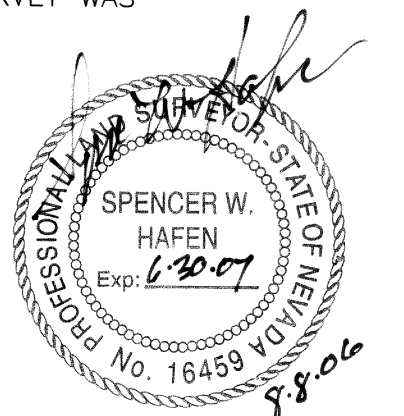

OWNER'S CERTIFICATE

I, JIM VINCENT, MANAGER OF J. & S. PROPERTIES, LLC, DO HEREBY CERTIFY THAT BEING THE OWNER OF THE LAND HEREON SHOWN, HAVE CAUSED THIS PROPERTY TO BE PLOTTED INTO PARCELS, AND EASEMENTS AS SHOWN AND, DO HEREBY DEDICATE ALL SHOWN PUBLIC UTILITY EASEMENTS TO THE PUBLIC UTILITY AGENCIES FOR THE CONSTRUCTION AND MAINTENANCE OF SURFACE AND SUBTERRANEAN UTILITIES, AND DO HEREBY CONSENT TO THE PREPARATION AND RECORDATION OF THIS PARCEL MAP.

Jim Vincent
JIM VINCENT, MANAGER OF J. & S. PROPERTIES, LLC.

11/17/06
DATE

ACKNOWLEDGMENT

STATE OF NEVADA SS
COUNTY OF LINCOLN

THIS INSTRUMENT WAS ACKNOWLEDGED BEFORE ME ON THIS 17th DAY OF NOVEMBER, 2006, BY JIM VINCENT, MANAGER OF J. & S. PROPERTIES, LLC.

Debra Bradfield
MY COMMISSION EXPIRES ON THE 1st DAY OF FEB, 2009.

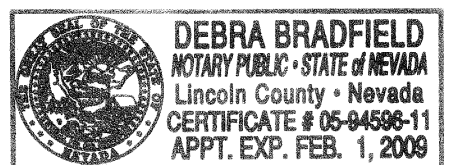

LINCOLN COUNTY PLANNING COMMISSION APPROVAL

THIS IS TO CERTIFY THAT THE ZONING AND COMPREHENSIVE PLANNING, OF THE COUNTY OF LINCOLN, NEVADA ON THIS 30th DAY OF January, 2007, DID APPROVE FOR THE PURPOSE OF LAND DIVISION AND DO HEREBY ACCEPT IN BEHALF OF THE PUBLIC, THIS PLAT AND ANY PARCEL OF LAND OFFERED FOR DEDICATION FOR PUBLIC USE IN CONFORMITY WITH THE TERMS OF THE OFFER OF DEDICATION PER N.R.S. 278.010 THROUGH 278.630, INCLUSIVE.

Clinton E. W. City
LINCOLN COUNTY PLANNING COMMISSION DATE 1-30-07

BASIS OF BEARING

THE BASIS OF BEARING IS N. 01°41'09" W., BEING THE BEARING BETWEEN A 2" ALUM. CAP, PLS 16459, BEING THE E1/4 COR. OF SEC. 11, T. 1 N., R. 67 E., AND A 2" BRASS CAP, PLS 3644, BEING THE NE COR. OF SAID SEC. 11. SAID BEARING IS SHOWN ON THE MAP OF DIVISION INTO LARGE PARCELS BOOK PLAT C, PAGE 200.

REFERENCE DOCUMENTS

- RECORD OF SURVEY BOOK PLAT C, PAGE 160, DATED 12/28/2005, REFER TO SAID RECORD OF SURVEY FOR SECTION BREAKDOWN, OF SEC.'S 11 & 14, T. 1 N., R. 67 E.
- MAP OF DIVISION INTO LARGE PARCELS, BOOK PLAT C, PAGE 200, DATED 04/24/2006.

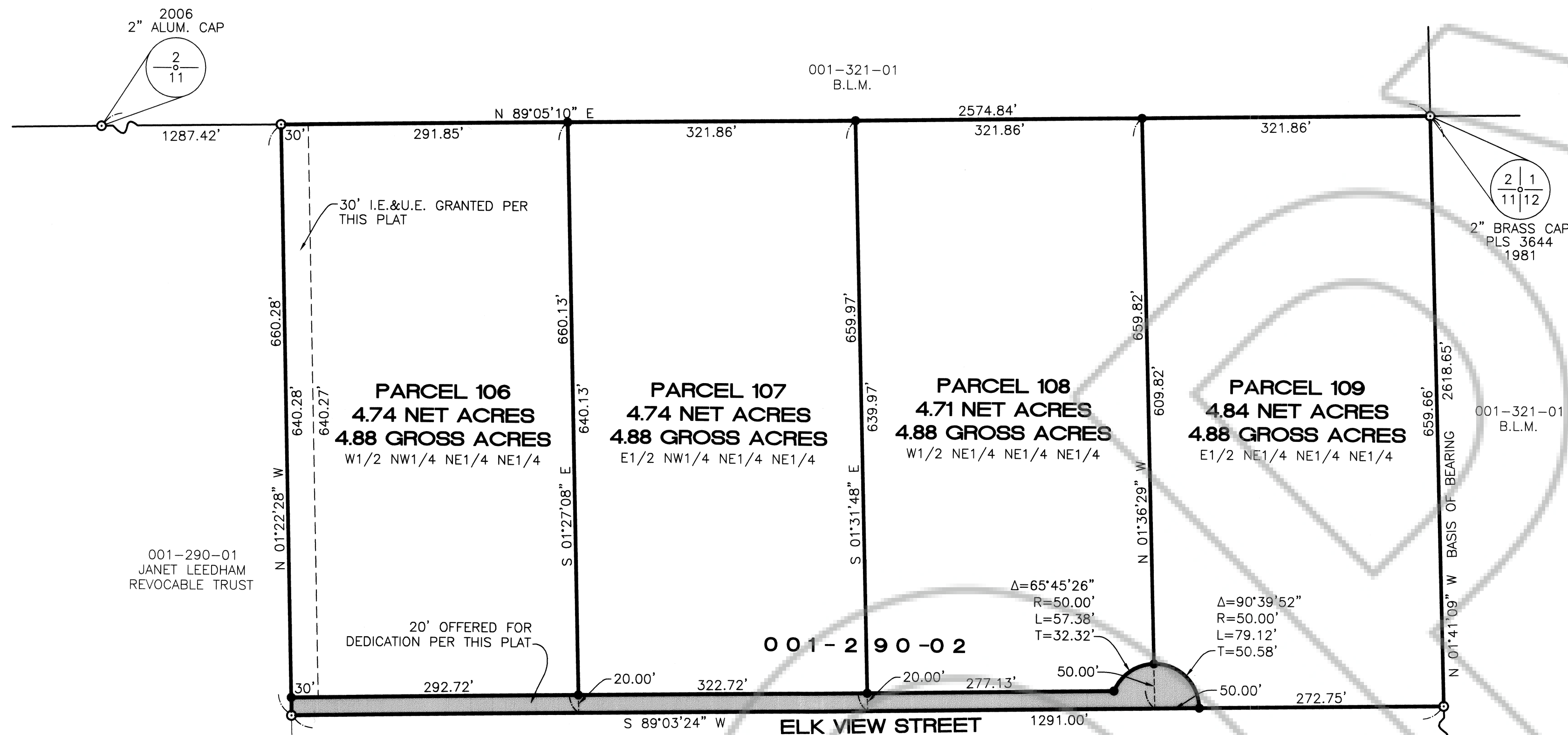

001-290-02

Δ=65°45'26"
R=50.00'
L=57.38'
T=32.32'

Δ=90°39'52"
R=50.00'
L=79.12'
T=50.58'

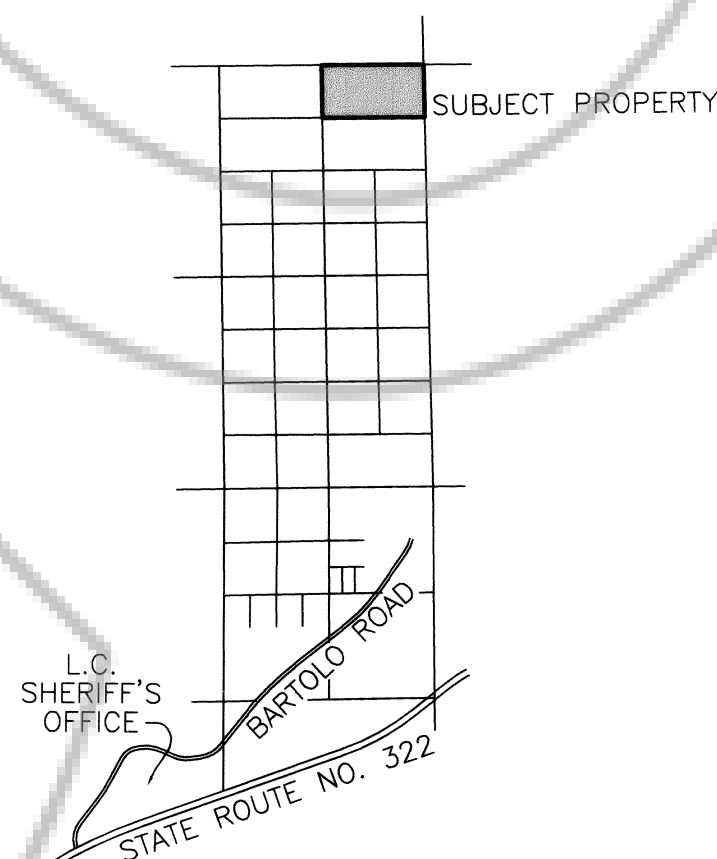

VICINITY MAP
NOT TO SCALE

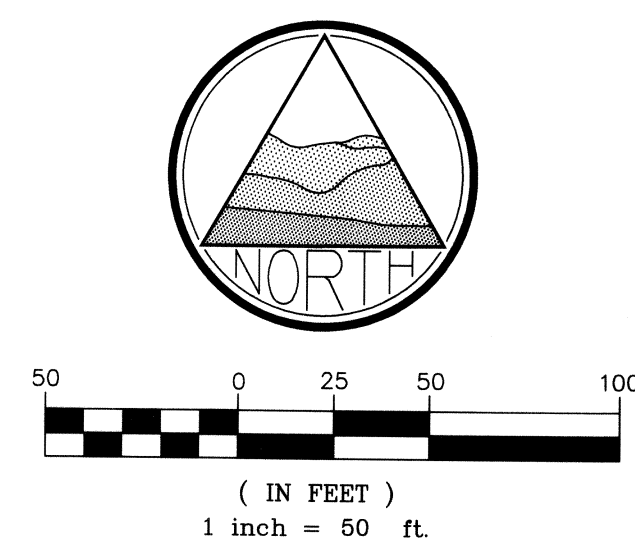

EASEMENT NOTE

ALL REAR AND SIDE PARCEL LINES TO HAVE A 5' UTILITY EASEMENT.

LEGEND

- SET 5/8" REBAR W/ PLASTIC CAP MARKED "S HAFEN PLS 16459", UNLESS OTHERWISE NOTED.
 - FOUND 1" ALUM. CAP MARKED "S HAFEN PLS 16459" UNLESS OTHERWISE NOTED.
 - FOUND 2" BRASS CAP IN CONC. MON. MARKED "PLS 3644, DATED 1981", UNLESS OTHERWISE NOTED.
- I.E.&U.E. INGRESS, EGRESS & UTILITY EASEMENT OFFERED PER THIS MAP, UNLESS NOTED AS BEING EXISTING.

STATEMENT

ANY SUBSEQUENT CHANGES TO THIS MAP SHOULD BE EXAMINED AND MAY BE DETERMINED BY REFERENCE TO THE COUNTY RECORDER'S CUMULATIVE MAP INDEX, N.R.S. 278.5695.

LC-490

PARCEL MAP

FOR
J. AND S. PROPERTIES, L.L.C.

SITUATED WITHIN THE
N1/2 NE1/4 NE1/4, SEC. 11, T. 1 N., R. 67 E., M.D.M.,
TOWN OF POCHE, LINCOLN COUNTY, NEVADA

HAFEN LAND SURVEYING, L.L.C.
LAND, WATER & MINERAL SURVEYING

P.O. BOX 255
305 S. 3RD STREET
PANACA, NV 89042
775-728-4306

DOC # 0128309

Official Record

Lincoln County - NV

Leslie Boucher - Recorder

RPT: \$21.00 Page 1 of 1

Book - C Page - 0300

0128309

LESLIE BOUCHER, RECORDER

FEE _____ DEPUTY _____