

LINCOLN COUNTY PLANNING

This map was examined by the Lincoln County Planning Department and is hereby approved for recordation.

Clint Wertz 1-16-07
Director

SURVEYOR'S CERTIFICATE

I, Lenard D. Smith, a Professional Land Surveyor licensed in the State of Nevada, certify that:

- This plat represents the results of a survey conducted under my direct supervision at the instance of Adam Lewis.
- The lands surveyed lie within Section 4, T. 2 S., R. 68 E., M.D.M. The survey was completed on November 30, 2006.
- This survey was conducted in accordance to Chapter 625 of the Nevada Administrative Code.
- The monuments depicted on the plat are of the character shown, occupy the positions indicated and are of sufficient number and durability.

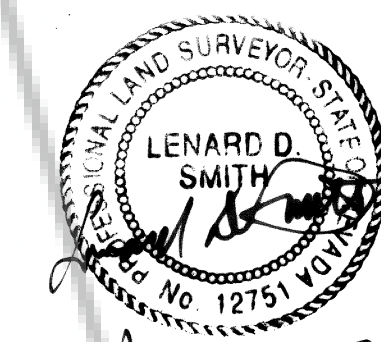

Lenard D. Smith P.L.S. 12751 Exp. June 30, 2008

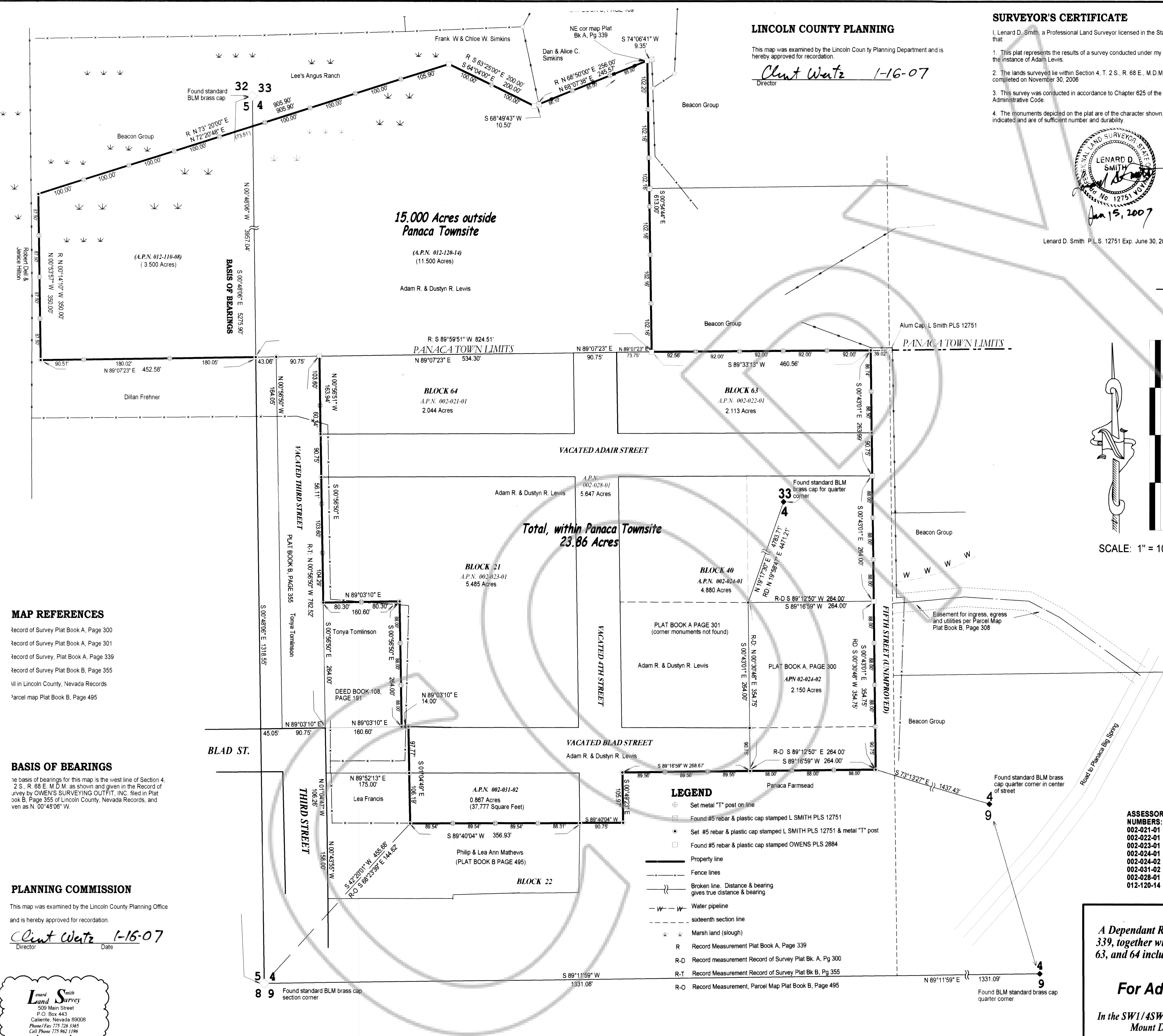

MAP REFERENCES

- Record of Survey Plat Book A, Page 300
- Record of Survey Plat Book A, Page 301
- Record of Survey, Plat Book A, Page 339
- Record of Survey Plat Book B, Page 355
- All in Lincoln County, Nevada Records
- Parcel map Plat Book B, Page 495

BASIS OF BEARINGS

The basis of bearings for this map is the west line of Section 4, T. 2 S., R. 68 E., M.D.M. as shown and given in the Record of Survey by OWEN'S SURVEYING OUTFIT, INC. filed in Plat Book B, Page 355 of Lincoln County, Nevada Records, and as shown in N. 00°48'06" W.

PLANNING COMMISSION

This map was examined by the Lincoln County Planning Office and is hereby approved for recordation.

Clint Wertz 1-16-07
Director Date

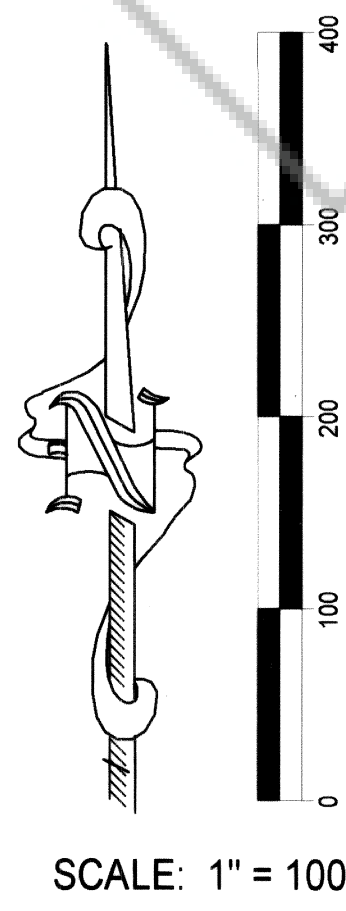
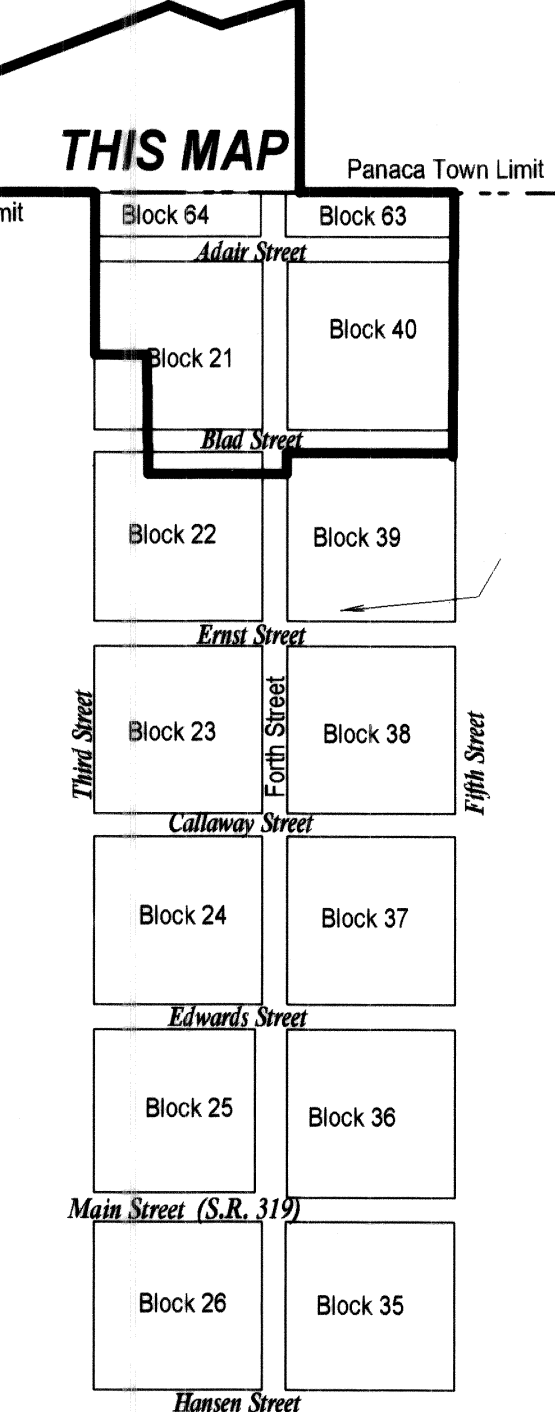

PANACA TOWNSITE VICINITY MAP

RECORDER'S CERTIFICATE

DOC # 0128245

01/16/2007 02:21 PM

Official Record

Recording requested by: LENARD D. SMITH

Lincoln County - NV

Leslie Boucher - Recorder

Fee \$21.00 Page 1 of 1

Recorded By: LB

Book - C Page - 0291

0128245

by _____ Fee _____

RECORD OF SURVEY

A Dependant Resurvey of Plat Book A, Pages 300, 301 and 339, together with Panaca Townsite Blocks 21, 22 (Portion), 63, and 64 including vacated Adair and portions of Blad and 4th Streets

For Adam R. & Dustyn R. Lewis

In the SW1/4SW1/4 Section 4, Township 2 South, Range 68 East, Mount Diablo Meridian, Lincoln County, Nevada