

SURVEYOR'S CERTIFICATE

I, Lenard D. Smith, a Professional Land Surveyor licensed in the State of Nevada, certify that:

- This plat represents the results of a survey conducted under my direct supervision at the instance of N. Peter Horlacher.
- The lands surveyed lie within Section 8, T. 2 S., R. 68 E. M.D.M. The survey was completed on
- This plat complies with the applicable state statutes and any local ordinances in effect on the date that the governing body gave its final approval.
- The monuments depicted on the plat are of the character shown, occupy the positions indicated and are of sufficient number and durability.

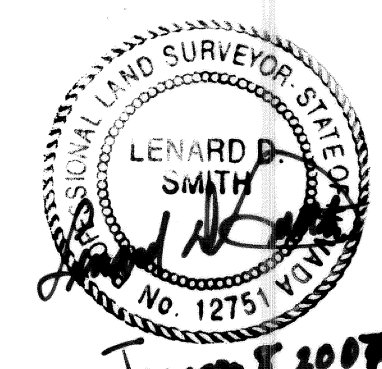

Lenard D. Smith P.L.S. 12751 Exp. June 30, 2008

OWNER'S CERTIFICATE

We certify that we are the owners of the properties shown on this plat

- That we have requested Lenard D. Smith, a Professional Land Surveyor to prepare it.
- That we authorize the recordation thereof.
- That we approve any easements as shown

N. Peter Horlacher
N. Peter Horlacher, Trustee

ACKNOWLEDGEMENT

STATE OF NEVADA)
COUNTY OF LINCOLN) ss
This instrument was acknowledged before me on Jan. 09, 2007 by
N. Peter Horlacher, Trustee freely and voluntarily for the purposes stated.
Cory B. Smith
Notary public
My commission expires Nov. 2, 2009



MAP REFERENCES

PARCEL MAP, Plat Book A, Page 394
PARCEL MAP, Plat Book B, Page 207

BASIS OF BEARINGS

The Basis of Bearings is the east line of the southeast quarter of Section 8, Township 2 South, Range 68 East, Mount Diablo Meridian as given in the Parcel Map filed as Plat Book B, Page 207 which is N 00°49'59" W.

RECORDER'S CERTIFICATE

DOC # 0128244
01/16/2007 02:23 PM
Official Record
Recording Requested By
LEWIS, SPTC
Lincoln County - NV
Leslie Boucher - Recorder
Fee: \$21.00 Page 1 of 1
8977 Recorded By: LB
Book - C Page - 0250
0128244
Fee

A.P.N. 002-173-09

SUBSEQUENT PARCEL MAP

FOR THE N. PETER HORLACHER TRUST

In Lots 1 & 2, Block 14, of the Panaca Townsite
In Section 8, T. 2 South, Range 68 East, Mount Diablo Meridian

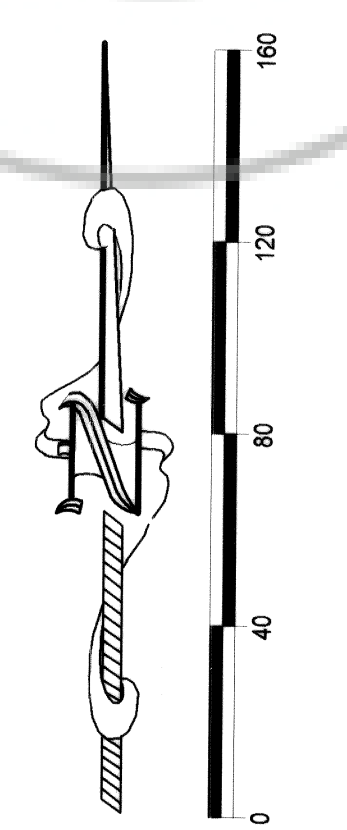
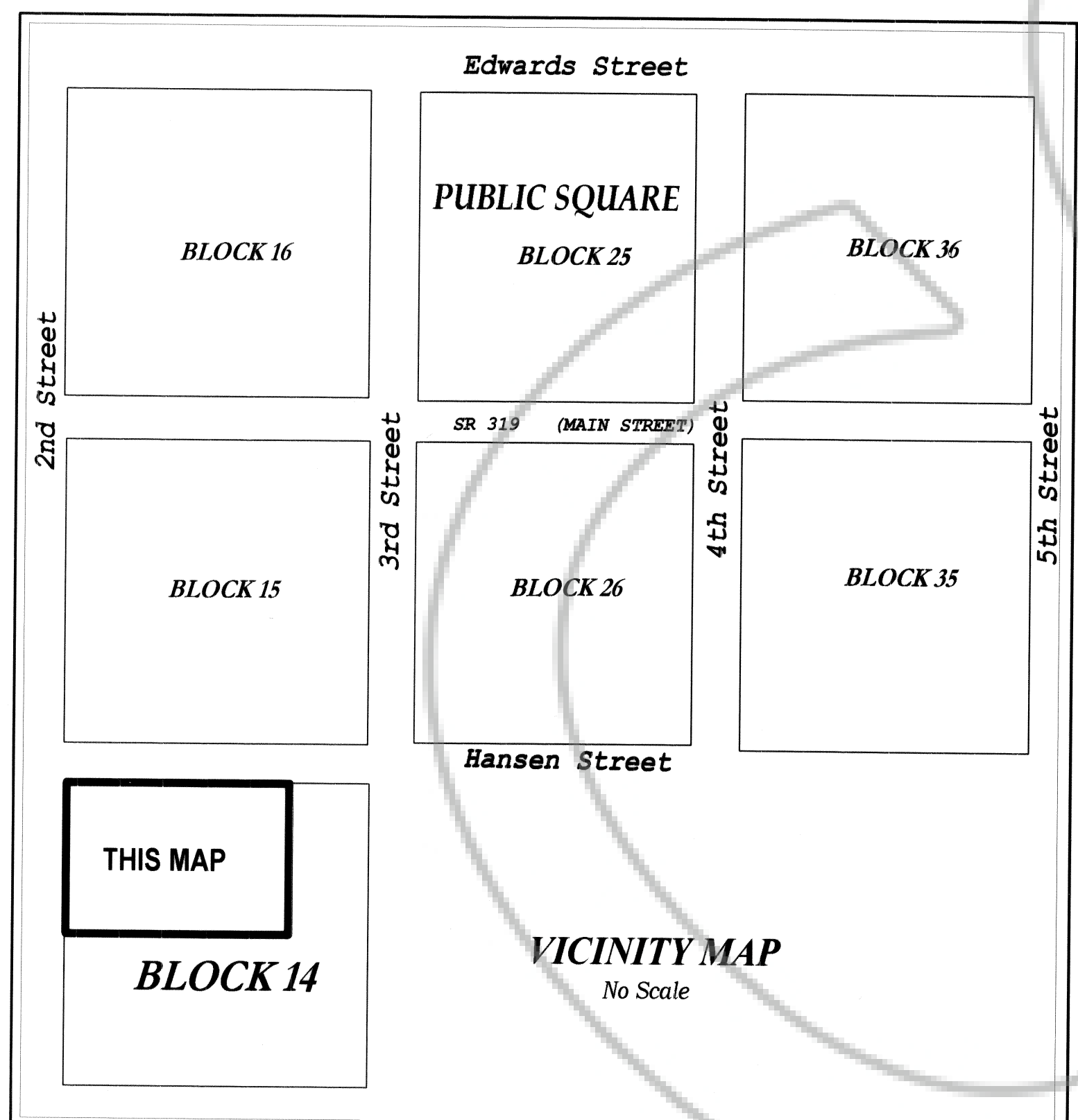
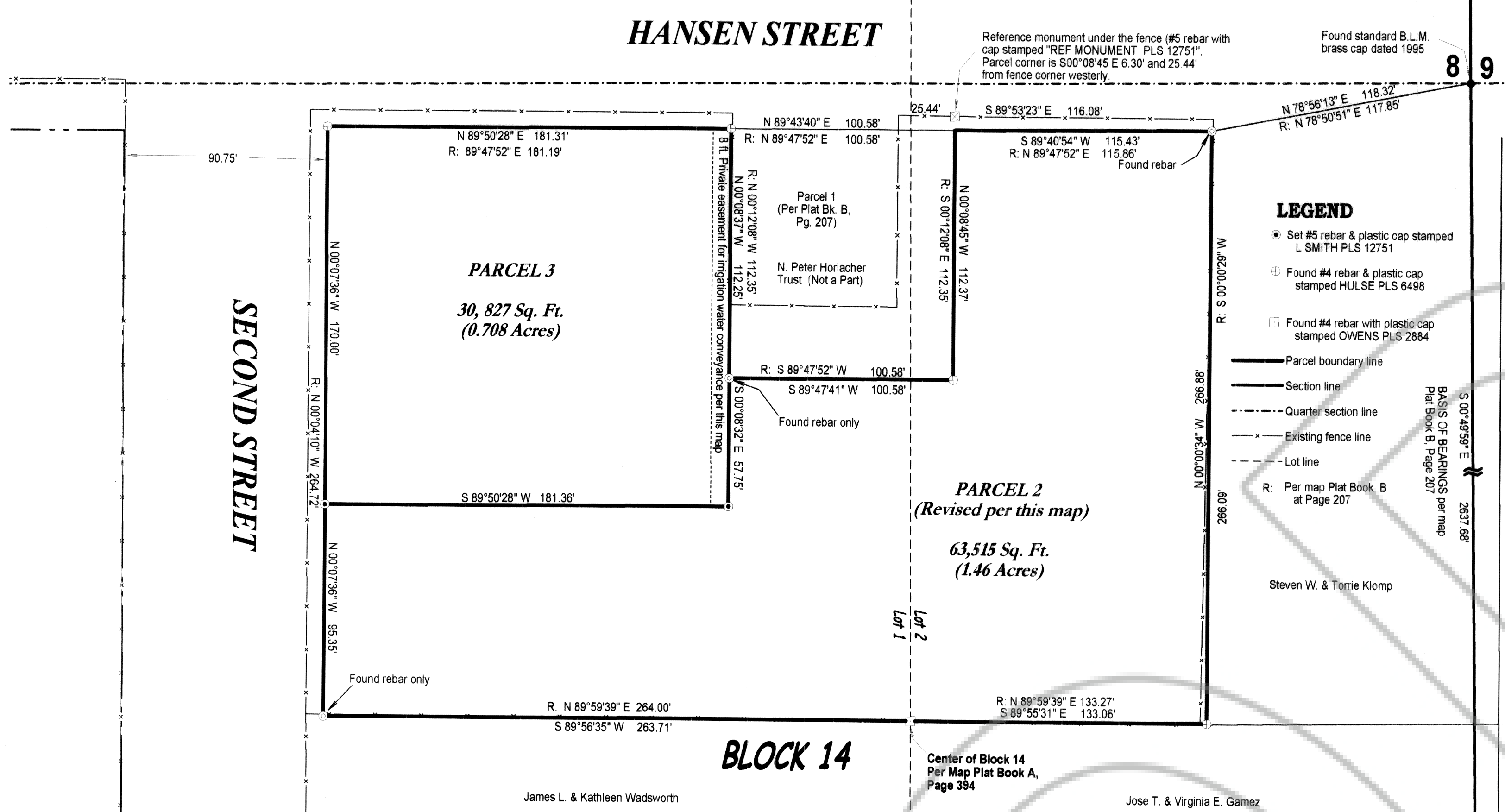

SCALE: 1" = 40'

PLANNING COMMISSION

At the regular meeting of the Lincoln County Planning Commission held this
16th day of January, 2007, this map
was examined and having been designated to represent the Lincoln County
Commission, hereby does approve this map for recordation.
Clint West Chairman
James Dixon Trustee
for Vanlin Higbee