

Found standard GLO Brass cap  
34  
3 2  
N 00°17'00" W 1401.10'  
S 00°17'00" E 329.85'  
Measured: 3891.55' ± Ovens: 3381.18' ± G.L.O. 51.20 chains (3379.2')  
Basis of Bearing: N 00°17'00" W  
S 00°17'00" E 330.25'  
Found standard GLO Brass cap  
3 2  
S 00°17'00" E 1320.25'

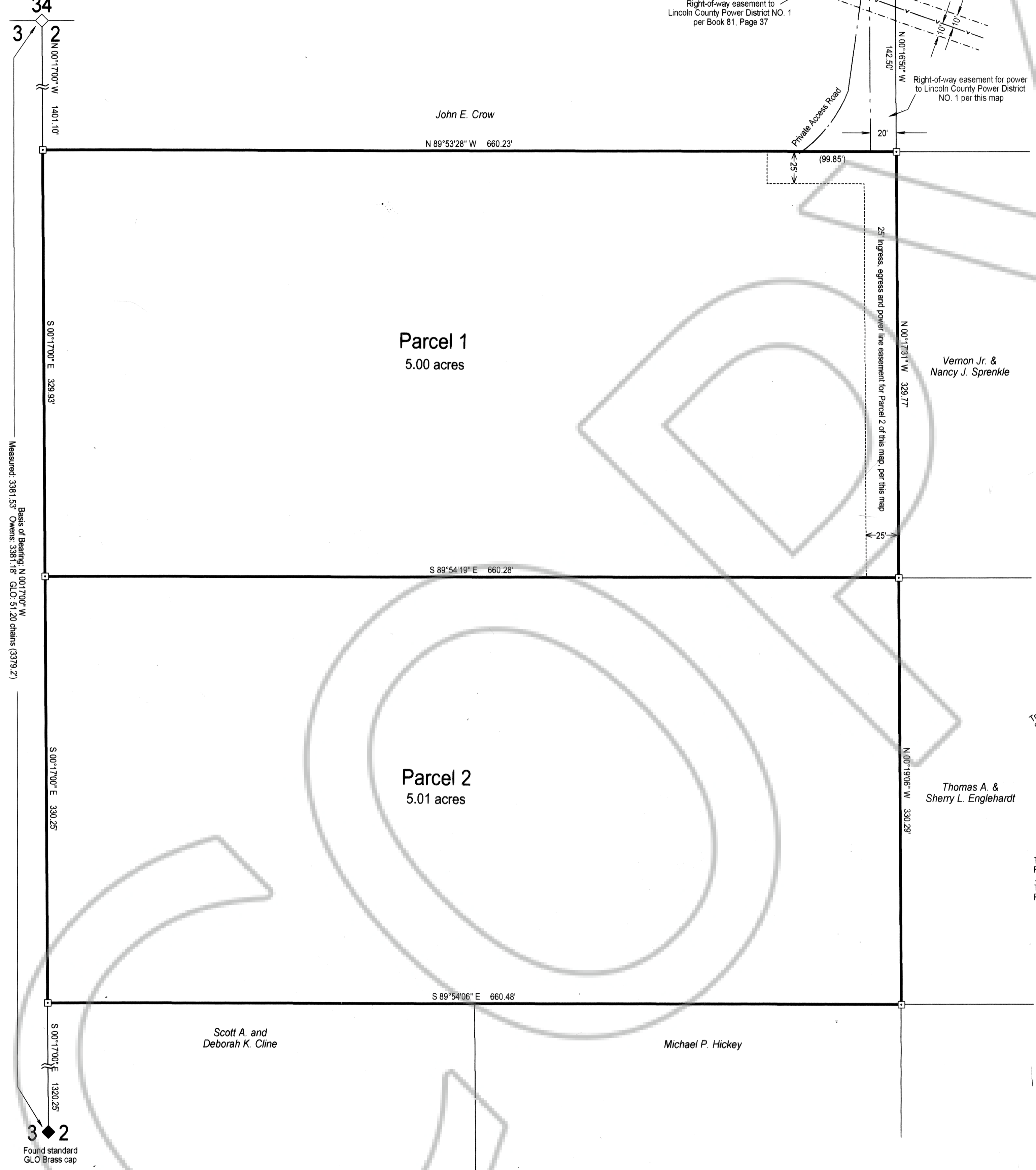

**REFERENCES**

G.L.O. Dependent Resurvey of a portion of T. 4 N., R. 67 E., M.D.M. dated 1924  
Record of Survey, Plat Book A, Page 312, Lincoln County, Nevada records  
Deed, Book 226, Page 180, Lincoln County, Nevada records  
Right-of-way easement, Book 81, Page 37, Lincoln County, Nevada records

**BASIS OF BEARING**

The west line of Government lots 4, 5, and 12 Section 2, Township 4 North, Range 67 East, M.D.M. as given in G.L.O. Dependent Resurvey of a portion of T. 4 N., R. 67 E., M.D.M. as N 00°17'00" W

**SURVEYOR'S CERTIFICATE**

I, Lenard D. Smith, a Professional Land Surveyor licensed in the State of Nevada, certify that:  
1. This plat represents the results of a survey conducted under my direct supervision at the instance of Michael W. Fenner  
2. The lands surveyed lie within Section 2, Township 4 North, Range 67 East, M.D.M. The survey was completed on December 2, 2006  
3. This plat complies with the applicable state statutes and any local ordinances in effect on the date that the governing body gave its final approval.  
4. The monuments depicted on the plat are of the character shown, occupy the positions indicated and are of sufficient number and durability.

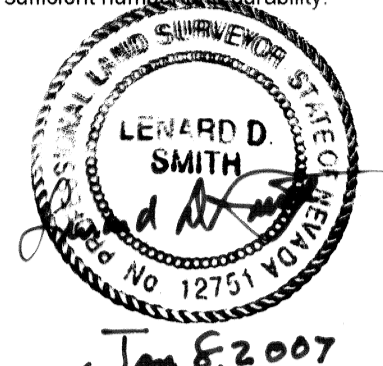

**OWNER'S CERTIFICATE**

We certify that we are the owners of the properties shown on this plat  
1. That we have requested Lenard D. Smith, a Professional Land Surveyor to prepare it.  
2. That we authorize the recording thereof.  
3. That we approve any easements as shown  
Michael W. Fenner  
Dianne M. Fenner

**ACKNOWLEDGEMENT**

STATE OF NEVADA } ss  
COUNTY OF Lincoln } ss  
This instrument was acknowledged before me on Jan 8, 2007 by Michael W. Fenner and Dianne M. Fenner, freely and voluntarily for the purposes stated.  
Notary public  
My commission expires 06/30/08

**OWNER'S CERTIFICATE**

I certify that I am the owner of the properties shown on this plat  
1. That I authorize the recording thereof.  
2. That I approve any easements as shown  
John E. Crow

**ACKNOWLEDGEMENT**

STATE OF NEVADA } ss  
COUNTY OF Lincoln } ss  
This instrument was acknowledged before me on Jan 8, 2007 by John E. Crow, freely and voluntarily for the purposes stated.  
Notary public  
My commission expires 06/30/08

**PLANNING COMMISSION**

At the regular meeting of the Lincoln County Planning Commission held this 8<sup>th</sup> day of January, 2007, this map was examined and having been designated to represent the Lincoln County Commission, hereby does approve this map for recording.  
Vernon J. Hickey  
Chairman

**RECORDER'S CERTIFICATE**

DOC # 0128196  
01/08/2007 12:31 PM  
Official Record  
Recording Requested By  
LENARD SMITH  
Lincoln County - NV  
Leslie Boucher - Recorder  
Fee: \$21.00 Page 1 of 1  
Book - C Page - 0289  
Recorded By: LB  
0128196  
Fee

A.P.N. 006-041-21

**Parcel Map**

For Michael W. Fenner and Dianne M. Fenner  
The SW1/4 of US Government Lot 5, Section 2,  
Township 4 North, Range 67 East, M.D.M.

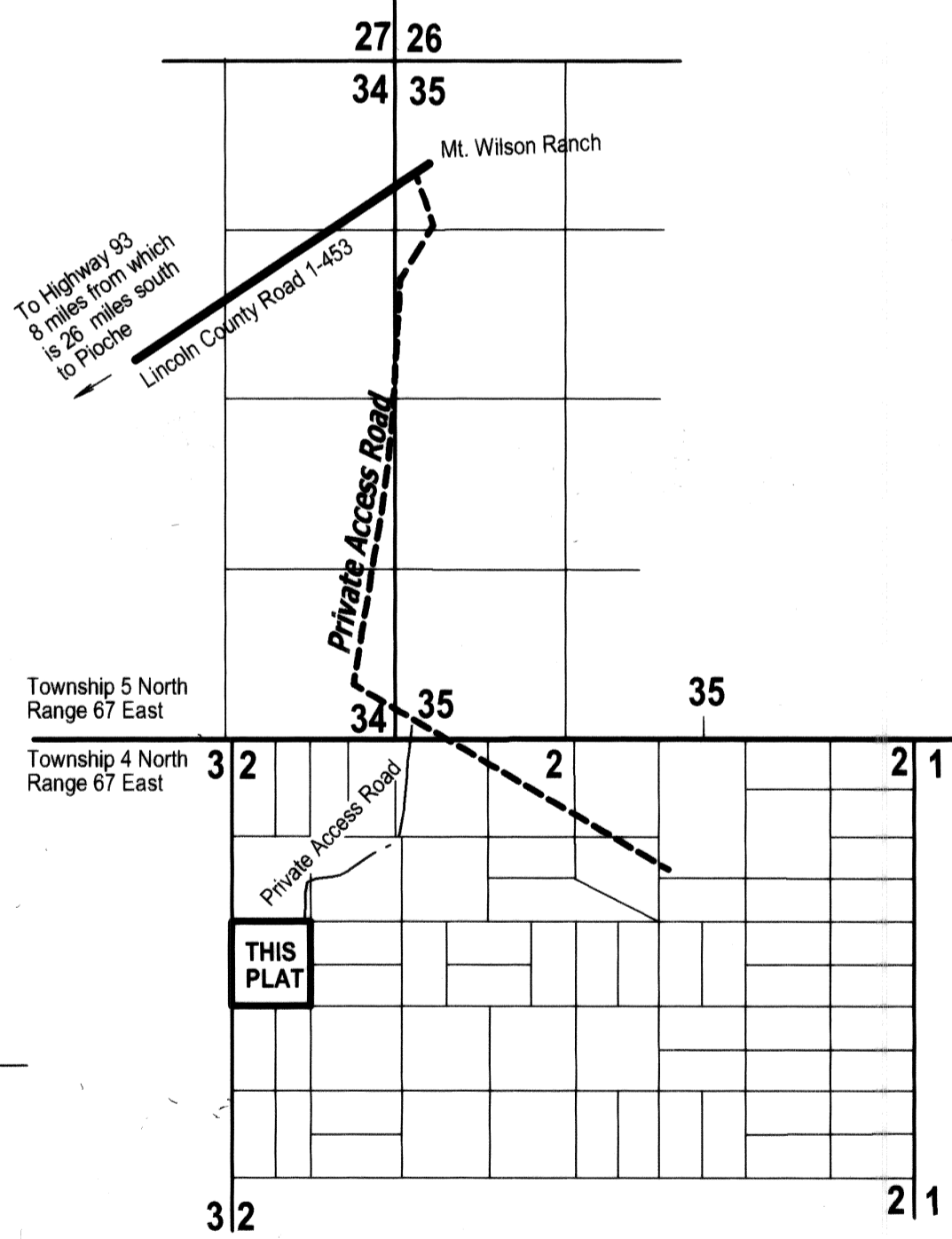

- LEGEND**
- Found rebar with plastic cap stamped OWENS PLS 2884 (no record found)
  - Broken tie
  - Access road
  - Existing power line
  - Right-of-way easement to Lincoln County Power District NO. 1 per Book 81, Page 37
  - Right-of-way easement to Lincoln County Power District NO. 1 per this map
  - Ovens: Recorded in Plat Book A, Page 312
  - G.L.O.: Recorded in G.L.O. Dependent Resurvey of a portion of T. 4 N., R. 67 E., M.D.M.