

Found #5 rebar & 3" brass cap stamped L SMITH PLS 12751 for the SW 1/16th corner per Plat Book C, Page 162 of Lincoln County, Nevada Records

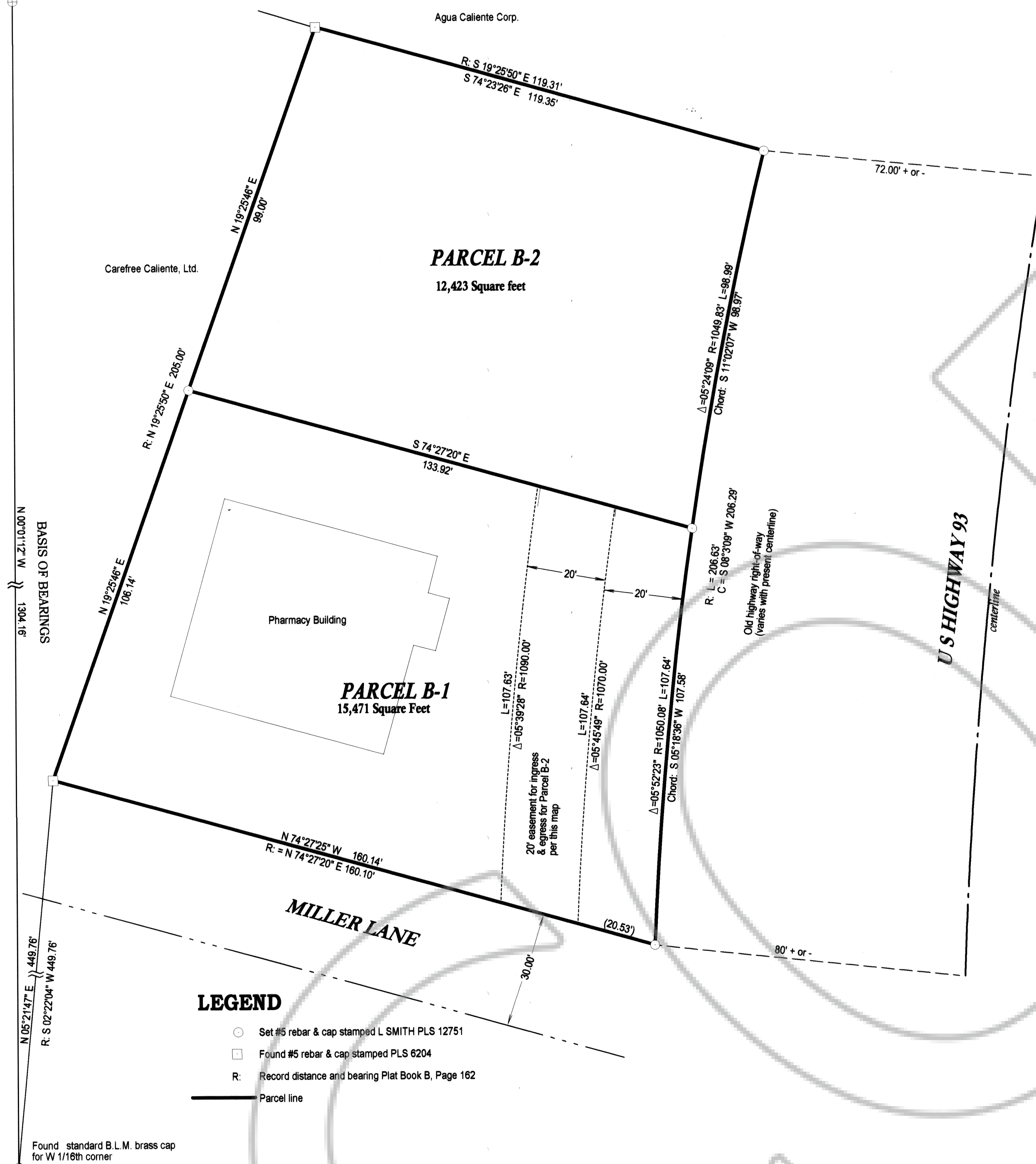

- LEGEND**
- Set #5 rebar & cap stamped L SMITH PLS 12751
 - Found #5 rebar & cap stamped PLS 6204
 - R Record distance and bearing Plat Book B, Page 162
 - Parcel line

Found standard B.L.M. brass cap for W 1/16th corner

Lenard Smith Land Survey
 509 Main Street
 P.O. Box 443
 Caliente, Nevada 89008
 Phone/Fax 775 726 3365
 Cell Phone 775 962 1196

CALIENTE CITY PLANNING COMMISSION
 At the regular meeting of the Caliente City Planning Commission meeting held this 21st day of December, 2006, this map was examined and recommended for approval

[Signature]
 Chairman

CALIENTE CITY COUNCIL
 At the regular meeting of the Caliente City Council meeting held this 21st day of December, 2006, this map was examined and approved for recordation

[Signature]
 City Manager

SURVEYOR'S CERTIFICATE

I, Lenard D. Smith, a Professional Land Surveyor licensed in the State of Nevada, certify that:
 1. This plat represents the results of a survey conducted under my direct supervision at the instance of Adam Katschke.
 2. The lands surveyed lie within Section 7, T. 4 S., R. 67 E., M.D.M. The survey was completed on November 17, 2006.
 3. This plat complies with the applicable state statutes and any local ordinances in effect on the date that the governing body gave its final approval.
 4. The monuments depicted on the plat are of the character shown, occupy the positions indicated and are of sufficient number.

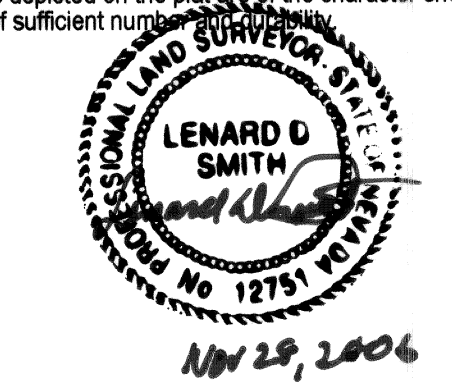

Lenard D. Smith P.L.S. 12751 Exp. June 30, 2008

OWNER'S CERTIFICATE

I certify that I am the owner of the properties shown on this plat
 1. That I have requested Lenard D. Smith, a Professional Land Surveyor to prepare it.
 2. That I authorize the recordation thereof.
 3. That I approve the easement as shown

[Signature] President
 Adam Katschke

ACKNOWLEDGEMENT

STATE OF NEVADA) ss
 COUNTY OF LINCOLN)
 This instrument was acknowledged before me on Nov. 28, 2006 by
 Adam Katschke, freely and voluntarily for the purposes stated.
[Signature]
 Cory B. Smith
 Notary Public
 My commission expires Nov. 2, 2009

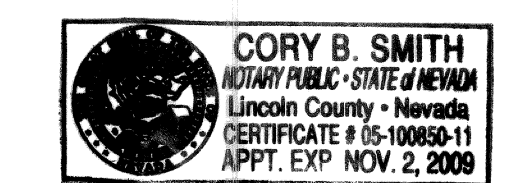

MAP REFERENCES

Parcel Map recorded Plat Book B, Page 23, Lincoln County, Nevada Records

BASIS OF BEARINGS

The basis of bearings is N 0°01'12" W for the west line of the SE1/4SW1/4 Section 5, T. 4 S., R. 67 E., M.D.M. as given in Plat Book B, Page 23 of Lincoln County, Nevada records

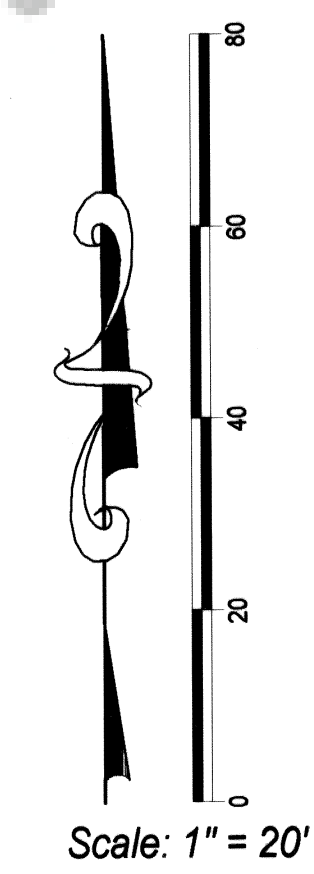

RECORDER'S CERTIFICATE

DOC # 0128195
 01/09/2007 12:08 PM
Official Record
 Recording requested by
 LENARD SMITH
 Lincoln County - NV
 Leslie Boucher - Recorder
 Fee: \$21.00 Page 1 of 1
 Book - C Page - 0288
 0128195

A.P.N. 003-021-28

**Subsequent Parcel Map
 of Parcel B, Plat Book B, Page 162,
 Lincoln County, Nevada Records**
For A & H KATSCHKE LTD.
 In the SE1/4SW1/4 Section 15, T. 4 S., R. 67 E.
 M.D.M. in the City of Caliente, Lincoln County,
 Nevada