

CALIENTE CITY PLANNING COMMISSION

At the regular meeting of the Caliente City Planning Commission meeting held this 22nd day of December, 2006, this map was examined and recommended for approval

John L. Young
Chairman

CALIENTE CITY COUNCIL

At the regular meeting of the Caliente City Council meeting held this 21st day of December, 2006, this map was examined and approved for recordation

Kenny Phillips *Steve Lally*
Chairman Altest

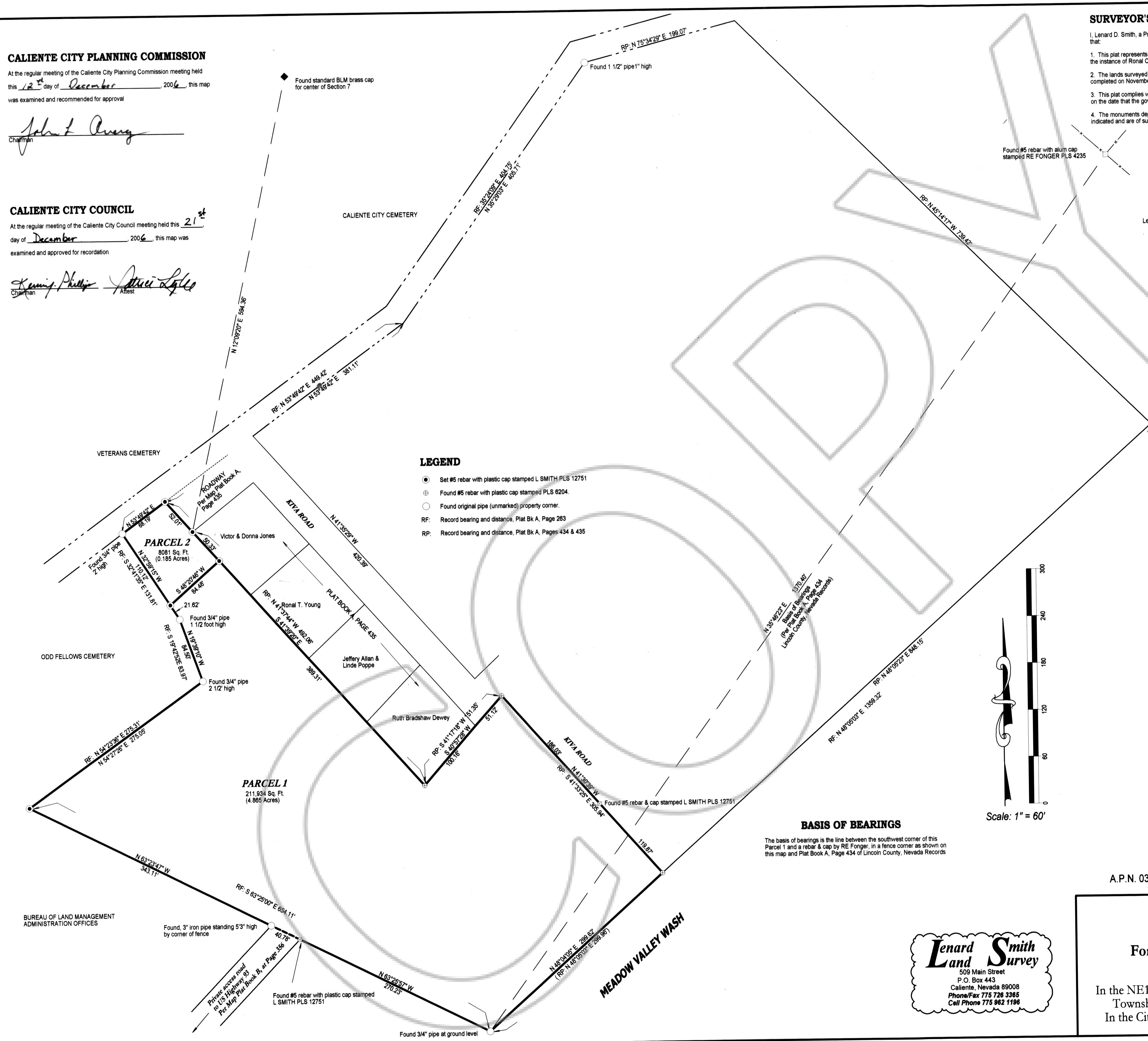

- LEGEND**
- Set #5 rebar with plastic cap stamped L SMITH PLS 12751
 - ⊕ Found #5 rebar with plastic cap stamped PLS 6204.
 - Found original pipe (unmarked) property corner.
 - RF: Record bearing and distance, Plat Bk A, Page 283
 - RP: Record bearing and distance, Plat Bk A, Pages 434 & 435

BASIS OF BEARINGS
The basis of bearings is the line between the southwest corner of this Parcel 1 and a rebar & cap by RE Fonger, in a fence corner as shown on this map and Plat Book A, Page 434 of Lincoln County, Nevada Records

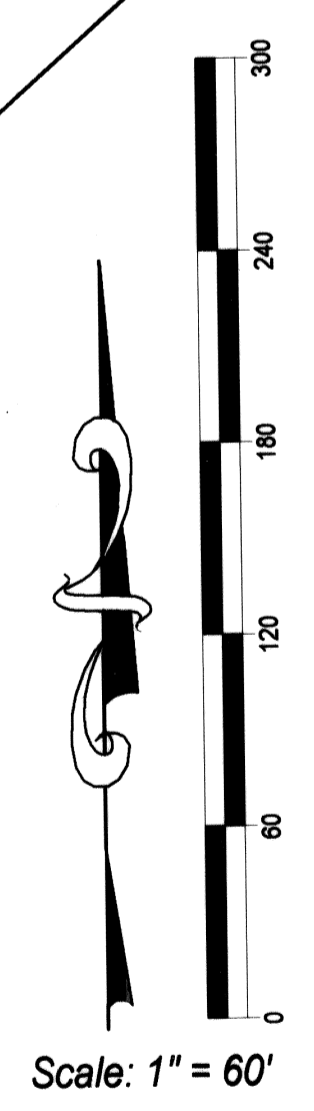

SURVEYOR'S CERTIFICATE

I, Lenard D. Smith, a Professional Land Surveyor licensed in the State of Nevada, certify that:

- This plat represents the results of a survey conducted under my direct supervision at the instance of Ronal Chad & Brenda Young.
- The lands surveyed lie within Section Sec. 7 T.4 S. R.67 E. M.D.M. The survey was completed on November 03, 2006.
- This plat complies with the applicable state statutes and any local ordinances in effect on the date that the governing body gave its final approval.
- The monuments depicted on the plat are of the character shown, occupy the positions indicated and are of sufficient number to identify the corners.

Lenard D. Smith
Professional Land Surveyor
No. 12751
Exp. June 30, 2008

OWNER'S CERTIFICATE

We certify that we are the owners of the properties shown on this plat

- That we have requested Lenard D. Smith, a Professional Land Surveyor to prepare it.
- That we authorize the recordation thereof.
- That we approve any easements as shown

Ronal Chad Young *Brenda Young*
Ronal Chad Young Brenda Young

ACKNOWLEDGEMENT

STATE OF NEVADA)
COUNTY OF LINCOLN) SS
This instrument was acknowledged before me on Nov. 28, 2006 by
Ronal Chad Young, and Brenda Young freely and voluntarily for the purposes stated.
Cory B. Smith
Notary public
My commission expires Nov. 2, 2009



MAP REFERENCES

Parcel Maps: Plat Book A, Pages 71, 263, 434, 435, and 447, Plat Book B, Page 356.
All of Lincoln County, Nevada Records

RECORDER'S CERTIFICATE

DOC # 128194
01/09/2007 12:04 PM
Official Record
RECORDED - PARCEL MAP BY
LENARD SMITH LAND SURVEY, L.T.O.
Lincoln County - NV
Leslie Boucher - Recorder
Fee: \$21.00 Page: 1 of 1
RPT: Recorded By: LB
Book - C Page: 0287

A.P.N. 03-121-17

Lenard Smith Land Survey
509 Main Street
P.O. Box 443
Caliente, Nevada 89008
Phone/Fax 775 726 3365
Cell Phone 775 962 1196

Parcel Map
For Ronal Chad Young and Brenda Young
In the NE1/4SW1/4 and NW1/4SE1/4 Section 7,
Township 4 South, Range 67 East, M.D.M.
In the City of Caliente, Lincoln County, Nevada