

DOC # 0128018

11/29/2006

04:43 PM

Official Record

Recording requested By
BENJAMINI I COLLINS

Lincoln County - NV

Leslie Boucher - Recorder

Fee: \$139.00

Page 1 of 1

RPTT:

Recorded By: LB

Book- 227 Page- 0014



0128018

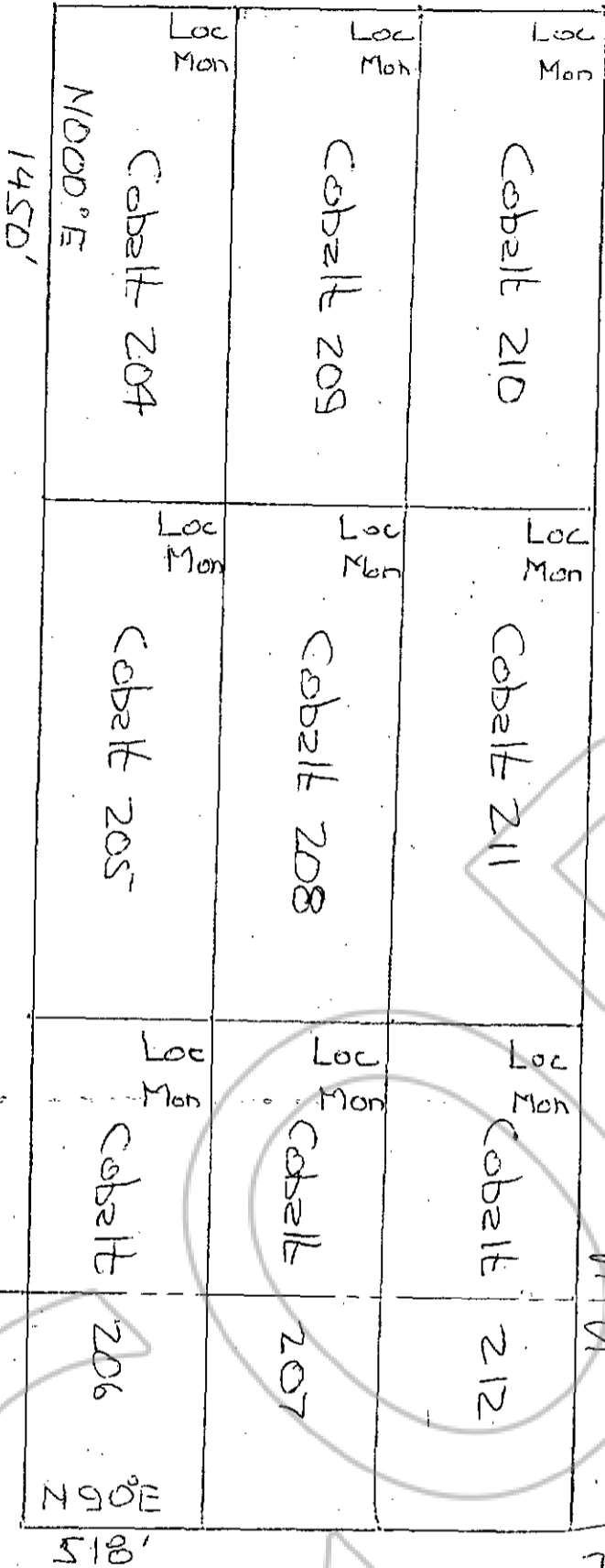

Sec 7
Sec 18

N81°E
755' to common corner
of sections 7, 8, 17 & 18
TWP. 35, R. 67E

Map of Cobalt Group of Claims

Lincoln County, NV Chief mineral district
Located Sept 13 & 14 2006 by B.I. Collins
75-5608 Hienalohi Rd., N°20 Kailua-Kono HI 96740
Claims in SE 1/4 Sec. 7 & NE 1/4 Sec. 18
TWP. 35, R. 67E