

FILED FOR RECORDING  
AT THE REQUEST OF

Gregory B. Maynard

2006 NOV 27 AM 9 20

LINCOLN COUNTY RECORDER  
FEE \$19.00 DEP  
LESLIE BOUCHER

MAP FILING FORM

Map of the RO-64  
Mining Claim Group, in Section 34, Township 7N  
Range 69E, in the  
UNKNOWN Mining District,  
LINCOLN County, Nevada,

Located on the 7<sup>th</sup> day of NOVEMBER, 2006 by

Locator name and address (please print):  
CARACOL  
P.O. Box 11233  
RENO, NV 89510

RECORDER'S STAMP

Describe here the position of the Claim Location Monument, if one is used.

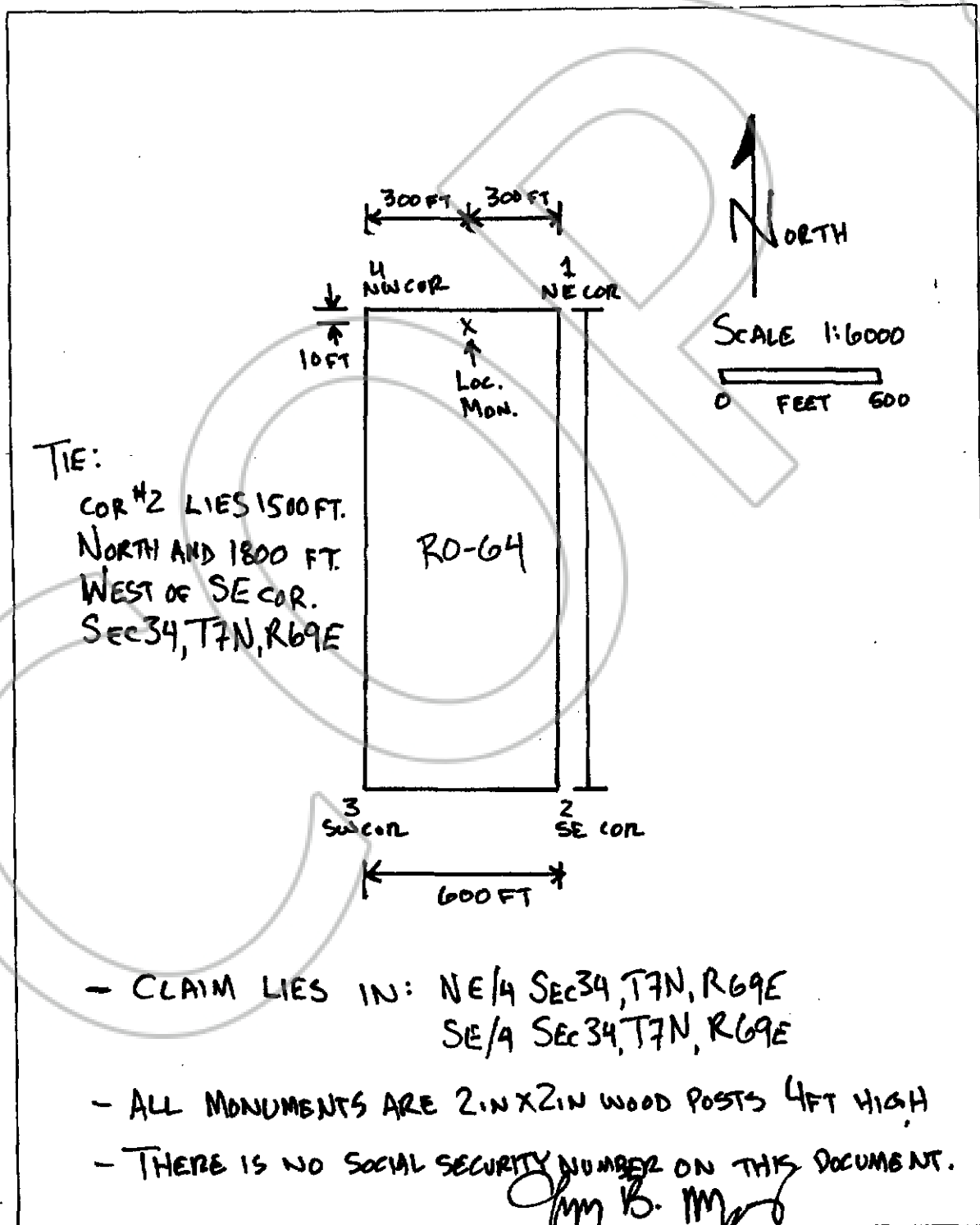

- CLAIM LIES IN: NE/4 SEC 34, T7N, R69E  
SE/4 SEC 34, T7N, R69E
- ALL MONUMENTS ARE 2 IN X 2 IN WOOD POSTS 4 FT HIGH
- THERE IS NO SOCIAL SECURITY NUMBER ON THIS DOCUMENT.

Gregory B. Maynard