

SURVEYOR'S CERTIFICATE

I, Lenard D. Smith, a Professional Land Surveyor licensed in the State of Nevada certify that:

- This plat represents the results of a survey conducted under my direct supervision at the instance of Michael Harter
- The lands surveyed lie within Section 14, Township 1 North, Range 67 East, M.D.M. The survey was completed on September 11, 2006
- The monuments depicted on the plat are of the character shown, occupy the positions indicated, and are of sufficient number and durability.

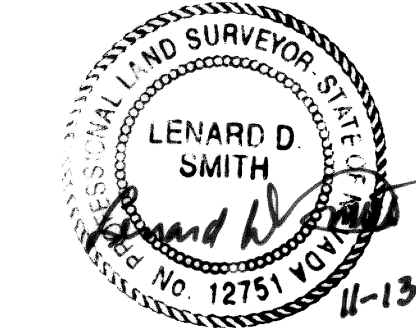

Lenard D. Smith PLS 12751, Exp. June 30, 2008

BASIS OF BEARING

The West line of the NW1/4, Section 14, Township 1 North, Range 67 East M.D.M. Shown in Plat Book C, Page 79 as N 89° 31'29" E

MAP REFERENCES

Record of Survey Plat Book C, Page 79
Lincoln County, Nevada Records

MAP NOTE

The purpose of this map is to show added survey monuments along property boundaries as set and shown.

RECORDER'S CERTIFICATE

File number 127859
Recorded at the request of Lenard D. Smith
Filed in Plat Book C, Page 273
This 14 day of Nov, 2006
at 4:28 p m.
LESLIE BOUCHER, RECORDER
By Leslie Boucher
#2155

APN: 001-351-04

Record of Survey

In the NW1/4 Section 14, Township 1 North,
Range 67 East, M.D.M

For World Hydrocarbon, Inc.

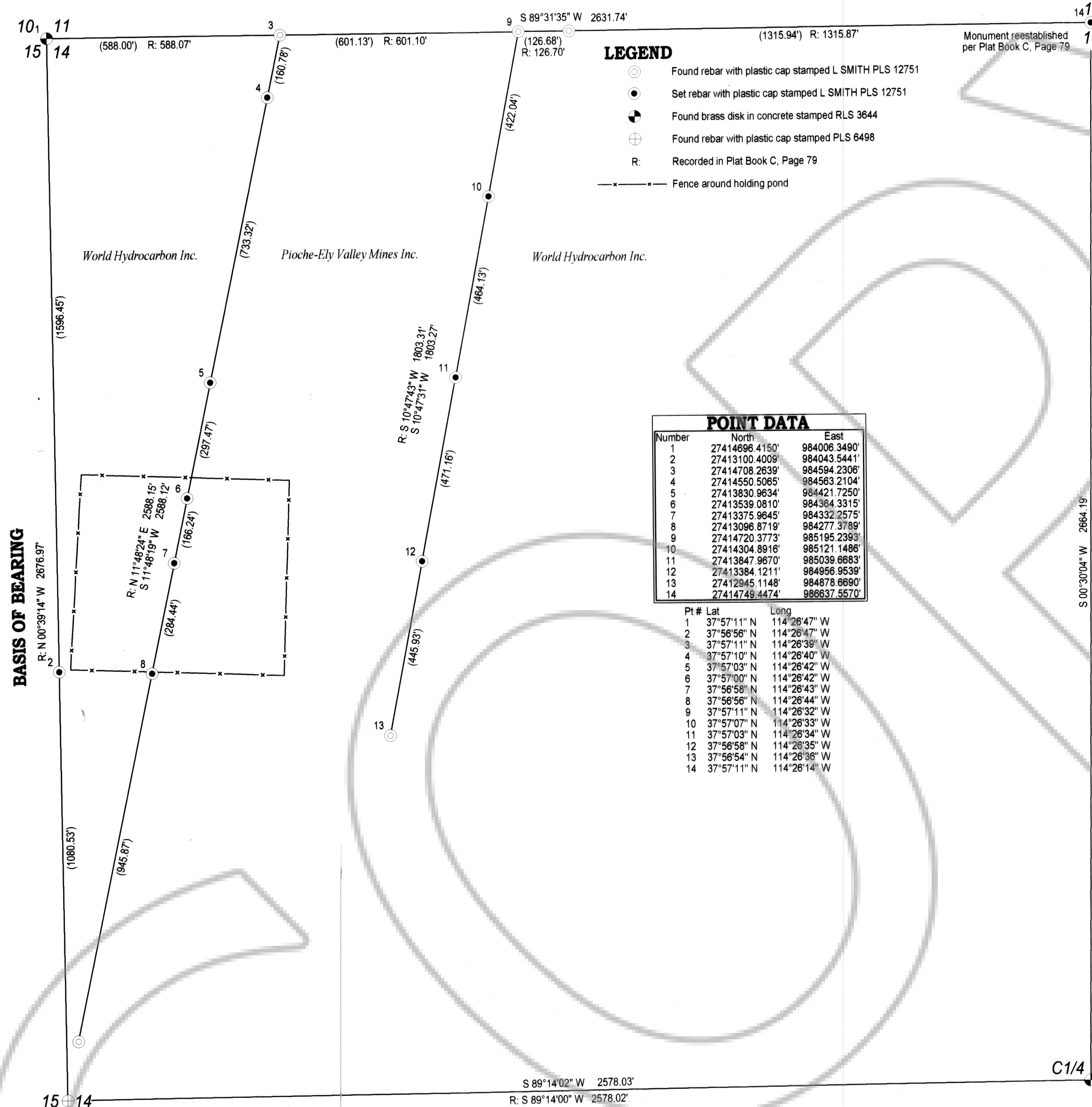

cew
11-14-06

