

271

**SURVEYOR'S CERTIFICATE**

I, Lenard D. Smith, a Professional Land Surveyor licensed in the State of Nevada, certify that

1. This plat represents the results of a survey conducted under my direct supervision at the instance of Roger Gaskill
2. The lands surveyed lie within Section 35, Township 2 South, Range 67 East, M.D.M. The survey was completed on October 17, 2006
3. This plat complies with the applicable state statutes and any local ordinances in effect on the date that the governing body gave its final approval.
4. The monuments depicted on the plat are of the character shown, occupy the positions indicated and are of sufficient number and durability.

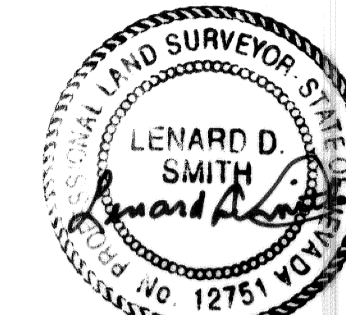

Lenard D. Smith P.L.S. 12751 Exp. June 30, 2008

**BASIS OF BEARING**

The south line of the SE1/4 SW1/4, Section 35, Township 2 South, Range 67 East M.D.M. given in Plat Book B, Page 114 as S 89°18'33" W

**REFERENCES**

Subsequent Parcel Map, Plat Book B, Page 114, Lincoln County, Nevada Records

**LEGEND**

- Set rebar with plastic cap stamped L SMITH PLS 12751
- Found rebar with plastic cap stamped HUSLE PLS 6498
- ◆ Found rebar with Plastic cap stamped PLS 6204
- ◆ Found BLM Brass cap for 1/4 section corner
- R: Bearing and distance recorded in Plat Book B, Page 114

- Property line
- - - Chainlink fence around Power sub-station
- x - x - Barb wire fence
- - - Power line
- || Broken tie

**PLANNING**

The Lincoln County Planning Commission does hereby approve this map for recording

*[Signature]* **DIRECTOR**  
Name Title

**MAP NOTE**  
The purpose of this map is to relocate the southwest corner of this Parcel 12 and for its record per this map.

**RECORDER'S CERTIFICATE**

File number 127857  
 Recorded at the request of Lenard D. Smith  
 Filed in Plat Book C, Page 271  
 This 4<sup>th</sup> day of Nov 2006  
 at 4:28 p. m.  
 LESLIE BOUCHER, RECORDER  
 By *[Signature]*  
 \$21.50

A.P.N. 012-230-27

**Record of Survey**  
 of Parcel 12, Plat Book B, Page 114, in the SE1/4 SW1/4, Section 35, Township 2 South, Range 67 East, M.D.M. Deed, Book 223, Page 128

For Roger & Shirley Gaskill

**Lenard Smith**  
 Land Survey  
 509 Main Street  
 P.O. Box 443  
 Caliente, Nevada 89008  
 Phone/Fax 775 726 3365  
 Cell Phone 775 962 1196

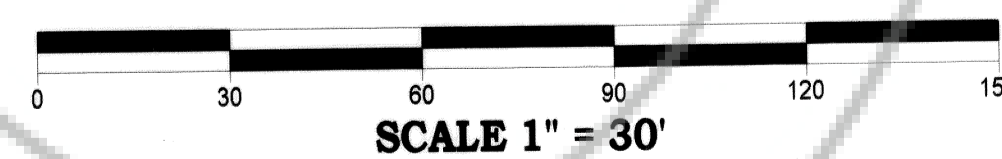

Parcel 12, Plat Book B, Page 114  
 Deed--Book 223, Page 128

**BASIS OF BEARING**

S 89°18'13" W 1321.36' R: 1321.11'

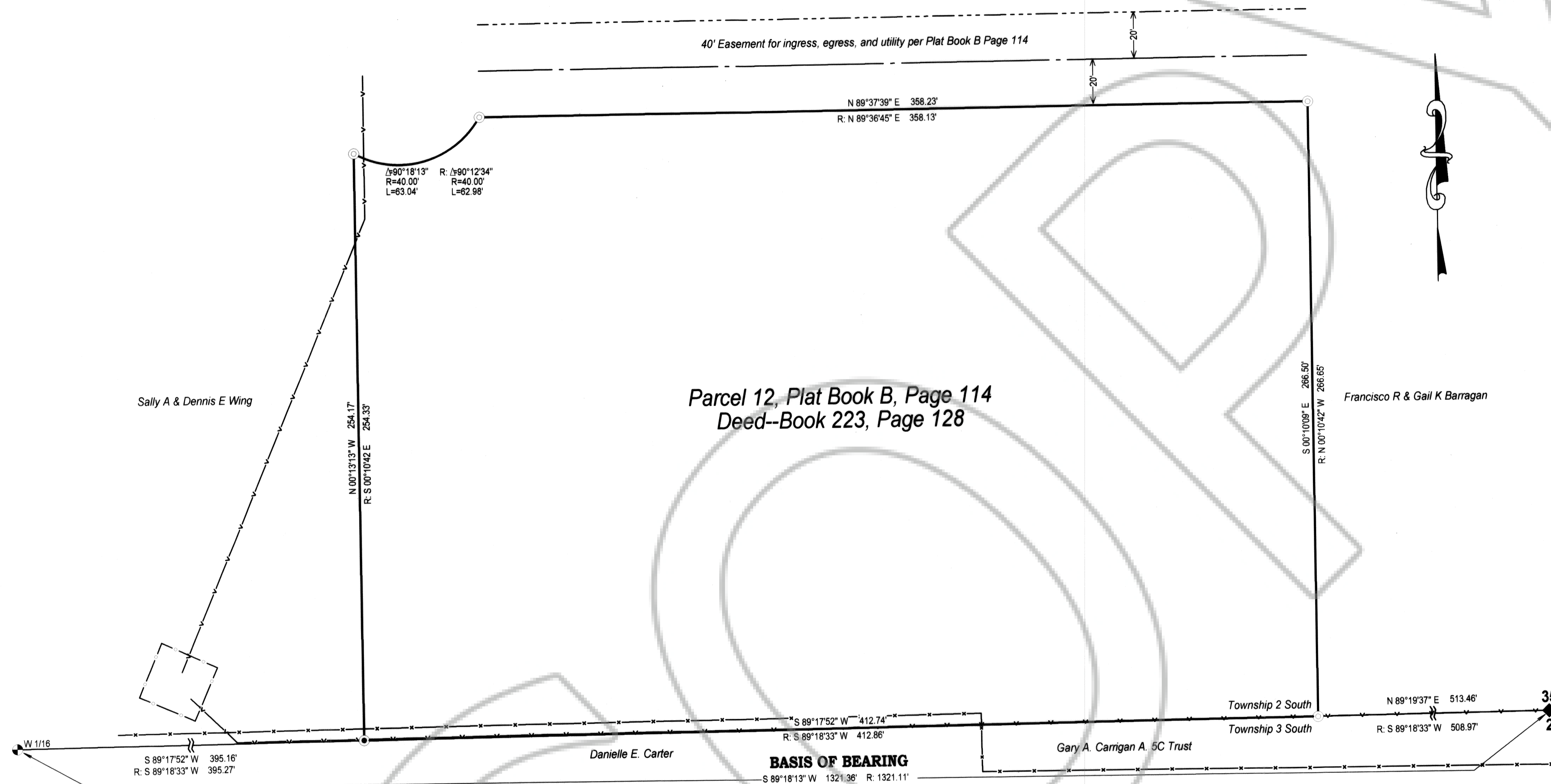

cew  
11-14-06